



REPUBLIC OF CYPRUS

MONTHLY ECONOMIC INDICATORS

JULY – DECEMBER 2005

Issued by the
STATISTICAL SERVICE OF CYPRUS

General Economic Statistics • Series II • Report No. 276

Obtainable from the Printing Office of the Republic of Cyprus

Price: C£ 7,00

ISSN: 0253-8555

© *Copyright: 2005 Republic of Cyprus*

Quotations are permitted on the condition that the source is stated.

Copies issued: 200

P R E F A C E

The “Monthly Economic Indicators” is designed to bring together selected economic indicators so as to capture significant short-term developments in the Cyprus economy. This report is produced directly from a computerised information storage system.

As far as possible, monthly data are presented for the last twenty-five months, quarterly data for the last eight quarters, and annual data for the last three years.

This edition refers to the second half of 2005 although in certain cases it also includes recently available data covering the months January-April 2006.

Most of the data are compiled by the Statistical Service. The indicators on the balance of payments, foreign exchange and the monetary sector are provided by the Central Bank of Cyprus and the Department of Co-operative Development. Part of the data on tourism is compiled by the Cyprus Tourism Organisation and the data on share price indices by the Cyprus Stock Exchange.

The co-ordination of the various series and the preparation of this publication were undertaken by Mrs A. Christodoulou, Mrs M. Constantinou and Mrs A. Sofroniou, under the supervision of Mr Zeitountsian, officer-in-charge of the National Accounts.

Sincere thanks and appreciation are extended to all government departments, semi-government organizations and private enterprises for their valuable assistance in providing the necessary data for this report.

P. Philippides
Director
Statistical Service

May, 2006.

CONTENTS

	<u>Page</u>
INTRODUCTION	
Latest economic developments	9-15
Monthly economic indicators for 2004 and 2005	16-17
Comparative indicators for 2002, 2003, 2004 and 2005	18-19
Definitions and explanatory notes.....	20-25
SUMMARY TABLES	
1. Monthly index of industrial production	29
2. International statistics of output, demand, prices and wages ..	30
3. International statistics of inflation and unemployment	31
GRAPHS	
Selected indicators	33-35
SECTIONS/TABLES	
AGRICULTURE	
1. Animals slaughtered in urban and rural slaughter-houses	39
2. Cows milk purchased by the Cyprus Milk Industry Organization (CMIO)	40
Exports of raw agricultural products	40
INDUSTRIAL	
3. Turnover index by nace.....	41
4. Turnover index by main industrial groupings.....	42
MINING AND QUARRYING	
5. Volume index of production	43
Value of production and exports	43
6. Production of main quarrying materials	44
MANUFACTURING	
7. Volume index of manufacturing production by major group of industry	45-49
8. Production of selected industrial products	50
9. Domestic exports of manufactured products	51-52
10. Comparative data for domestic exports of selected manufactured products	53
ENERGY	
11. Production, imports and sales of petroleum products	54
12. Sales of petroleum products by product	55-57
13. Production and consumption of electricity	58
14. Consumption of electricity by class of consumers	59-60
15. Consumption of electricity by economic activity	61-63
CONSTRUCTION	
16. Volume Index of production in construction.....	64
17. Price index of main construction materials	65
Index of labour cost in construction	65
18. Average hourly wage-rates for the main occupations in the private construction sector	66
19. Index of output prices in construction.....	67

20. Local sales of cement	68
21. Number, area and value of building permits authorised	69
22. Building permits authorised by type of project	70
WHOLESALE AND RETAIL TRADE	
23. Turnover value index of sale, maintenance and repair of motor vehicles and motorcycles and retail sale of automotive fuel	71
24. Turnover value index of wholesale trade and commission trade.....	72-73
25. Turnover value index of retail trade.....	74-75
26. Turnover volume index of retail trade.....	76-77
SERVICES	
27. Turnover index of hotels and restaurants.....	78
28. Turnover index of computer and other business activities	79-80
TRANSPORT AND COMMUNICATION	
29. Registrations of passenger cars and light goods vehicles	81
30. Turnover value index in transport, storage and communication by activity	82
FOREIGN TRADE	
31. Total exports	83
Domestic exports	83
Re-exports	83
32. Total imports	84
Imports for home consumption	84
33. Imports for home consumption by economic destination	85
BALANCE OF PAYMENTS AND EXCHANGE RATES	
34. Balance of payments summary	86
35. Exchange rates	87
MONETARY INDICATORS	
36. Total liquidity, money supply, quasi-money	88
37. Net foreign assets	89
Claims on private and public sectors	89
38. Monetary indicators summary	90
39. Interest rates	91
40. Central bank short-term liquidity operations	92
41. Interbank market	93
42. Deposits and loans of co-operative credit institutions	94
43. Analysis of deposits and loans, net liquid assets and liquidity ratio of co-operative credit institutions	95
44. Analysis of loans of co-operative credit institutions	96
STOCK MARKET	
45. Cyprus stock exchange share price indices	97
PRICES	
46. Wholesale price index by economic origin	98
47. Wholesale price index by economic destination	99
48. Consumer price index by category	100-102
49. Consumer price index by economic origin	103-104
50. Price index of industrial production.....	105-106
51. Price index of manufacturing production by major group of industry	107-110

52. Price index of industrial production by economic destination	111
LABOUR	
53. Employment by economic activity	112-115
54. Foreign workers in Cyprus by economic activity	116
55. Registered unemployed by economic activity	117-120
56. Vacancies notified and outstanding	121
TOURISM	
57. Arrivals and departures of travellers	122
58. Arrivals of travellers by country of origin	123-124
59. Arrivals of tourists by country of usual residence.....	125-126
60. Arrivals of tourists and revenue estimates.....	127
61. Per person and per day expenditure of tourists and type of expenditure.....	128
62. Return of residents by country visited.....	129-130
63. Overnight stays in tourist accommodation establishments ...	131
64. Bed occupancy rates in tourist accommodation establishments .	132
65. Bed capacity in tourist accommodation establishments in operation .	133
66. Number of beds in tourist accommodation establishments under construction	134
APPENDIX	
1. Summary statistics, 2004-2005.	137-141

OUTLINE OF ECONOMIC DEVELOPMENTS

The economy continued its expansion through the year 2005, with a growth rate provisionally anticipated to be of the order of 3,8%.

More particularly, the main developments were as follows:

- During the period January-December 2005, arrivals of **travellers** (including excursionists) reached 3.620.235 showing an increase of 7,1%, while arrivals of tourists reached 2.470.057 recording an increase of 5,2% compared to the same period of the previous year.

- **Manufacturing production** during January-December 2005 showed a 1,3% decrease compared to 2004. The food, beverages & tobacco industry showed an increase of 0,7% while the textiles & textile products industry recorded a decrease of 7,1%.

Domestic exports of manufactured products rose to £181,7mn and recorded an increase of 1,4% during January-December 2005. Exports of pharmaceutical products rose to £50,4mn and recorded an increase of 1,6% compared to January-December 2004. Exports of clothing fell to £4,5mn and showed a decline of 41,0%, while exports of cigarettes fell to £7,9mn or decreased by 33,2%.

- As regard the **construction** activity, local sales of cement increased by 3,4% during January-December 2005. The area of building permits authorised, which is a leading indicator of the future performance of construction activity, increased by 13,3% during January-December 2005.

- At the end of December 2005, the number of **registered unemployed** fell to 13,786 or 3,9% of the economically active population, compared to 16,600 or 4,8% of the economically active population in December 2004.

- During January-December 2005, **motor vehicle registrations** reached a total number of 48.712, recording a decrease of 9,9% compared to the same period of the previous year. Registrations of private saloon cars fell to 36.464 or decreased by 12,8% while light goods vehicles fell to 3.626 and recorded a decrease of 1,7%.

- **Consumer demand** during January-December 2005 as indicated by the turnover index of retail trade, showed an increase of 5,1% in nominal terms and an increase of 4,8% in real terms.

- The rate of **inflation** as measured by the consumer price index, showed an average increase of 2,6% during January-December 2005. The prices of local products increased by 3,9% and by 3,3% those of services, while the prices of imported products decreased by 2,5%.

- During January-December 2005, total **imports** rose to £2.966,8mn or increased by 10,7%. Total **exports** rose to £719,2mn or increased by 31,2%.
- The **balance of payments** current account showed a deficit of £452,9mn during January-December 2005 compared to a deficit of £416,3mn in January-December 2004.
- The **total Money Supply** at the end of December 2005, expanded at a higher growth rate (on an annual basis) of 10,3%, compared to a 6,5% growth rate at the end of December 2004. A deceleration was observed in the expansion of the claims on the private sector, which decreased by 6,2% in December 2005, compared to a 6,4% growth rate in December 2004.
- The **Cyprus Stock Market** shows an increasing trend during 2005 and the all-share price index raised to 1.704,8 units in December 2005, compared to 1.012,3 units in December 2004.

Recent developments in 2006

During the period January-April 2006, arrivals of **travellers** (including excursionists) reached 767,437 showing an increase of 0,8%, and arrivals of tourists reached 434,645 recording a decrease of 3,9 % compared to the same period of the previous year. The **manufacturing production** during January-February 2006 showed a 1,5% decrease compared to 2005. **Consumer demand** during January-February 2006 as indicated by the turnover index of retail trade, showed an increase of 6,6% in nominal terms and an increase of 5,5% in real terms. As regard the **construction** activity, local sales of cement showed a decrease of 6,8% during January-April 2006. At the end of April 2006 the **registered unemployed** fell to 3,2% of the economically active population, compared to 3,9% in March 2006. Total **motor vehicles registrations** during January-April 2006 showed a decrease of 2,5%. The rate of **inflation** as measured by the consumer price index, showed an average increase of 2,8% during January-April 2006. During January-March 2006, total **imports** rose to 744,6mm or increased by 11,7%. Total **exports** rose to 157,7mm or increased by 7,2%.

Composite Leading Indicator for the Overall Economic Activity

For the improvement of short-term economic analysis the Statistical Service compiles composite indicators for the Cyprus economy, by bringing together a number of individual indicators.

The most important of the indicators constructed is the composite leading indicator for the overall economic activity, which is concerned with identifying turning points of the business cycle earlier than the other customary monthly economic data - it reflects forthcoming trends in economic activity with a lead of about six months. For the compilation of the leading indicator, a number of economic series has been used which, by their nature, demonstrate predictive potential and can thus provide an indication of the performance of the Cyprus economy in the near future.

The causes, consequences, duration and magnitude of changes in an economy vary and therefore the composite indicators, which extend to a wide range of economic activities, can provide a better evaluation of the fluctuations than do individual indicators separately. Composite indicators are less affected by irregular fluctuations and therefore the inaccuracies that may exist in individual indicators are significantly reduced.

The methodology adopted for compiling the composite indicators involves the use of the X-11 Programme of the U.S. Bureau of the Census to seasonally adjust the component series, the computation of moving averages for smoothing irregular variations, the detrending of the series and, after some further adjustments, the combination of the various series to composite indicators using the arithmetic mean.

The series included in the compilation of the composite leading indicator for the overall economic activity are: the number of vacancies outstanding at the District Labour Offices; building permits authorised; registrations of motor vehicles; price index of shares; money supply; the exchange rate of the pound sterling to the Cyprus pound; the composite leading indicator for tourism; and the business climate indicators for manufacturing, tourism and services.

On the basis of the latest available data, the composite leading indicator for the overall economic activity (figure 1) since September 2005 shows improved performance, which is continuing in February 2006. (It should be noted that the composite leading indicator from December 2005 up to February 2006, is based on an incomplete set of data and is subject to revision).

It should be emphasised that the composite indicators do not measure the absolute level of output or actual rates of growth but are concerned only with identifying the cyclical variations around the long-term trend. In particular, the leading indicator provides early indications of cyclical turning points in economic activity. For example, a downturn in the leading indicator indicates that there will be a downturn in the business cycle, i.e., a reduction in the growth rate below that of its long-term trend, but it does not necessarily imply a negative growth rate.

Composite Leading Indicator for Tourism

The series included in the construction of the composite leading indicator for tourism are: the composite leading indicator for the E.U.; the consumer confidence indicator for the E.U.; the exchange rate of a number of foreign currencies relative to the Cyprus pound (inverted), weighted according to the proportion of visitors to Cyprus using these currencies; the level of consumer prices in Cyprus in relation to those in the E.U. (inverted); existing bed capacity in tourist accommodation; business position expectations in the hotel industry for the next six months; demand expectations in the hotel industry for the next three months; and price expectations in the hotel industry for the next three months.

The composite leading indicator for tourism (figure 2) since December 2005, showed an increasing trend after a decline during the previous months. These developments are shown in the diagrams on page 12.

FIGURE 1: COMPOSITE LEADING INDICATOR FOR THE OVERALL ECONOMIC ACTIVITY

1995 = 100

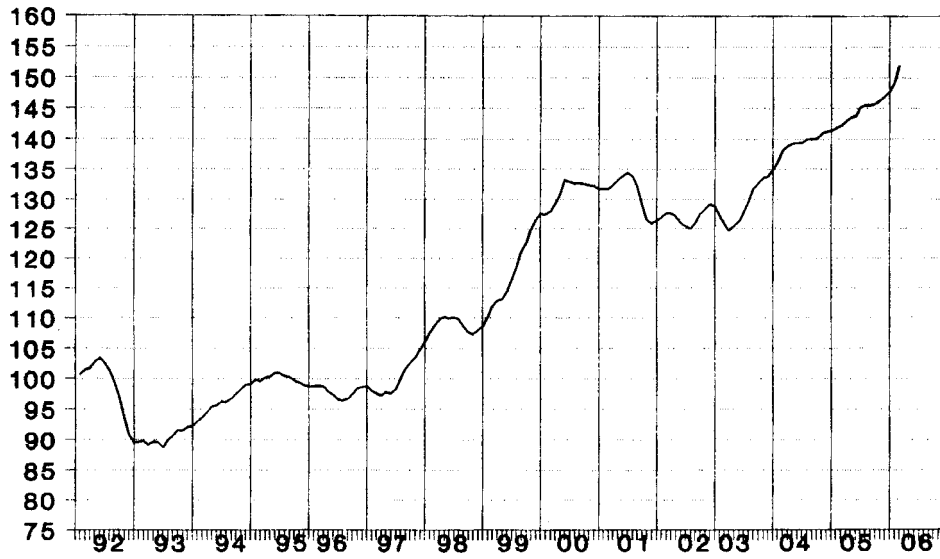

Note: The indicator from December 2005 up to February 2006 is based on an incomplete set of data and is subject to revision.

FIGURE 2: COMPOSITE LEADING INDICATOR FOR TOURISM

1995 = 100

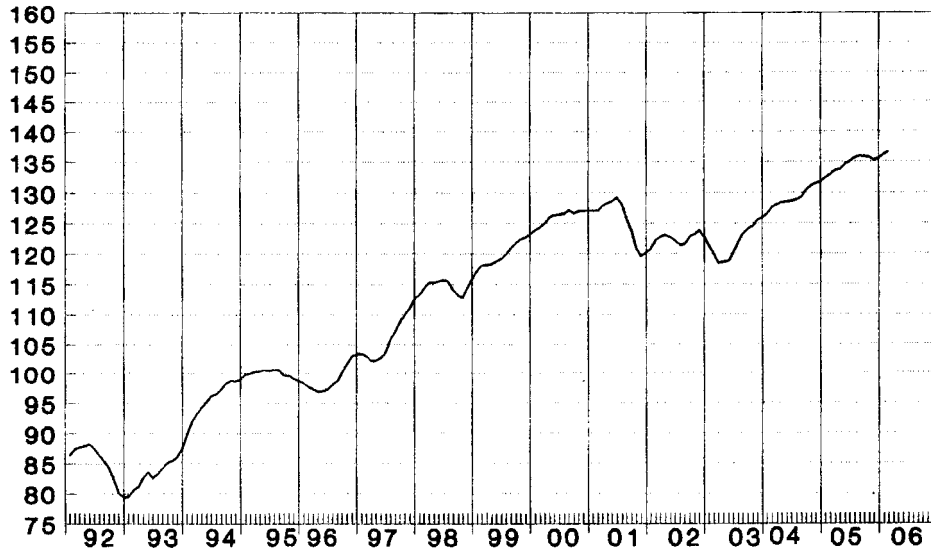

Note: The leading indicator for January and February 2006 is based on an incomplete set of data and is subject to revision.

Business and Consumer Survey Results for the E.U.

According to the latest results of the European Commission business and consumer surveys, the economic sentiment indicator for the EU-25, increased by 0,8 points in March 2006 compared to February 2006. The ESI is composed of the industrial confidence indicator (40%), the service confidence indicator (30%), the consumer confidence indicator (20%), the construction confidence indicator (5%), and the retail trade confidence indicator (5%). The increase of 0,8 points is due to an improvement in industry (1 point), services (1 point), and retail trade (2 points) confidence indicators. The only decline was in the consumer (1 point) confidence indicators. Confidence indicator in construction remained steady compared to February 2006.

World Economic Developments

According to the Statistical Office of the European Communities (Eurostat), (see summary table 3 on page 31) inflation in the EU-25 in March 2006 rose to 2,1% compared to March 2005. The lowest inflation rates were recorded in Poland (0,9%), Finland (1,2%), Austria (1,3%) and the highest rates were recorded in Latvia (6,6%), Slovakia (4,3%) and Estonia (4,0%). For Cyprus, the harmonised index of consumer prices rose to 2,6% in March 2006 compared to March 2005.

The EU-25 seasonally adjusted unemployment rate remained steady at 8,4% in March 2006 and February 2006. In March 2006, the lowest unemployment rates were recorded in Netherlands (4,0%), Ireland (4,2%) and Denmark (4,3%) and the highest unemployment rates were recorded in Poland (16,8%), Slovakia (15,7%) and France (9,1%).

According to the latest “World Economic Outlook”, (see table on page 14) prepared by the IMF staff and published in September 2005, world output is projected to expand by 4,3% in both years 2005 and 2006 compared to a 5,1% growth rate in 2004.

World trade volume (goods and services) is expected to expand by 7,0% in 2005 and 7,4% in 2006, compared to a 10,3% increase in 2004.

The average price of oil in U.S. dollars was \$37,76 in 2004 and the assumed price is \$54,23 for 2005 (increase of 43,6%) and \$61,75 for 2006 (increase of 13,9%).

WORLD ECONOMIC OUTLOOK FOR 2004 AND 2005
(annual percentage change unless otherwise noted)

	2003	2004	Current Projections	
			2005	2006
World output	<u>4.0</u>	<u>5.1</u>	<u>4.3</u>	<u>4.3</u>
Advanced economies	<u>1.9</u>	<u>3.3</u>	<u>2.5</u>	<u>2.7</u>
United States	2,7	4,2	3,5	3,3
Japan	1,4	2,7	2,0	2,0
Germany	-0,2	1,6	0,8	1,2
France	0,9	2,0	1,5	1,8
Italy	0,3	1,2	...	1,4
United Kingdom	2,5	3,2	1,9	2,2
Canada	2,0	2,9	2,9	3,2
Other advanced economies	2,5	4,4	3,2	3,9
Other emerging market and developing countries	<u>6.5</u>	<u>7.3</u>	<u>6.4</u>	<u>6.1</u>
Africa	4,6	5,3	4,5	5,9
Developing Asia	8,1	8,2	7,8	7,2
Middle East, Malta and Turkey	6,5	5,5	5,4	5,0
Western Hemisphere	2,2	5,6	4,1	3,8
Central and eastern Europe	4,6	6,5	4,3	4,6
Commonwealth of Independent States and Mongolia	7,9	8,4	6,0	5,7
Russia	7,3	7,2	5,5	5,3
Excluding Russia	9,2	11,0	7,1	6,8
World trade volume (goods & services)	<u>5.4</u>	<u>10.3</u>	<u>7.0</u>	<u>7.4</u>
Imports				
Advanced economies	4,1	8,8	5,4	5,8
Developing countries	11,1	16,4	13,5	11,9
Exports				
Advanced economies	3,1	8,3	5,0	6,3
Developing countries	10,8	14,5	10,4	10,3
Commodity prices (U.S. dollars)				
Oil ⁽¹⁾	15,8	30,7	43,6	13,9
Non-fuel ⁽²⁾	6,9	18,5	8,6	-2,1
Consumer prices				
Advanced economies	1,8	2,0	2,2	2,0
Other emerging market and developing countries	6,0	5,8	5,9	5,7
Six-month LIBOR (in percent) ⁽³⁾				
On U.S. dollar deposits	<u>1.2</u>	<u>1.8</u>	<u>3.6</u>	<u>4.5</u>

Note: Real effective exchange rates are assumed to remain constant at the levels prevailing during July 8-August 5, 2005.

- (1) Simple average of spot prices of U.K. Brent, Dubai, and West Texas Intermediate crude oil.
- (2) Average, based on world commodity export weights.
- (3) London interbank offered rate.

Source: "IMF, World Economic Outlook", September 2005

According to the Autumn 2005 economic forecasts published by the services of the European Commission (based on available data up to the 7th of November, 2005) GDP in the EU-25 is estimated to expand by 1,5% in 2005, approaching 2,1% in 2006 and 2,4% in 2007.

The unemployment rate is expected to fall from 8,7% in 2005 to 8,5% in 2006 and to 8,1% in 2007.

Inflation is expected to fall from 2,3% in 2005, to 2,2% in 2006 and 1,9% in 2007.

The main features of the Autumn 2005 forecasts for the principal macro-economic aggregates of the EU-25, as prepared by the Directorate-General II for Economic and Financial Affairs of the European Commission, are summarized in the table below.

**MAIN ECONOMIC INDICATORS FOR THE
EU-25, 2003-2007**

	Autumn 2005 Forecast				
	2003	2004	2005	2006	2007
GDP growth ^(a)	1,2	2,4	1,5	2,1	2,4
Consumption ^(a)	1,6	2,1	1,6	1,6	2,1
Total investment ^(a)	0,8	3,0	2,3	3,5	3,6
Employment ^(a)	0,2	0,6	0,9	1,0	1,0
Unemployment rate ^(b)	9,0	9,0	8,7	8,5	8,1
Inflation ^(c)	1,9	2,1	2,3	2,2	1,9
Government balance (% GDP)	-3,0	-2,6	-2,7	-2,7	-2,7
Government debt (% GDP)	63,0	63,4	64,1	64,2	64,3
Current account balance (%GDP)	0,1	0,0	-0,3	-0,4	-0,3

(a) Real annual percentage change.

(b) Percentage of the labour force.

(c) Harmonised index of consumer prices, nominal change.

Source: European Commission, DG II

MONTHLY ECONOMIC INDICATORS FOR 2005 & 2006

TABLE 1

Indicators	Unit of Measure-	2 0 0 5												2 0 0 6				
		May	June	July	Aug.	Sept.	Oct.	Nov.	Dec.	Jan	Feb.	Mar.	Apr.					
Agriculture																		
Exports of potatoes	m. tonnes	49,088	10,416	1,640	0	220	45	2,092	7,429	4,648	3,233							
Exports of citrus fruit	m. tonnes	4,071	425	0	0	0	1,109	7,303	6,219	8,742	15,969							
Manufacturing																		
Production volume index (total)	2000=100	107.3	110.6	115.8	76.7	111.0	106.6	109.1	110.1	90.1	93.3							
-food, beverages & tobacco	2000=100	112.5	113.4	119.3	111.0	109.0	95.3	95.4	101.5	86.2	84.1							
-textiles & textile products	2000=100	61.9	68.6	75.2	42.4	63.8	70.6	71.5	65.5	37.5	47.1							
Manufacturing turnover index (total)	2000=100	120.4	124.2	127.1	98.8	124.7	114.7	125.3	127.7	99.2	106.9							
Price index of manufacturing production	2000=100	118.0	118.2	118.5	118.6	118.9	119.3	119.4	119.9	120.0	120.6							
Domestic exports of manufactured products (total)	£000's	14,749	16,526	18,786	14,955	13,583	15,167	14,767	13,750	12,383	14,030							
Exports of clothing items	£000's	284	396	499	389	533	360	213	246	457	362							
Exports of pharmaceutical products	£000's	4,431	4,808	4,207	2,900	3,893	4,849	4,180	4,817	3,681	4,159							
Exports of cigarettes	£000's	0	484	703	942	213	365	199							
Energy																		
Consumption of electricity (bi-monthly data)	000's KWh		597,824	239	740,299		724,888	209	572,846	221	723,696							
Sales of petroleum products	000's m.tonnes	202	223	239	234	224	208	209	215	200	207							
Construction																		
Price index of construction materials	2000=100	124.5	124.4	125.0	125.5	127.4	127.7	128.7	128.1	128.6	129.3							
Local sales of cement	m. tonnes	133,692	143,765	135,562	76,062	140,080	136,293	146,225	131,832	112,257	127,234							
Building permits authorised	000's m ²	289.2	297.0	255.3	221.3	264.5	329.0	336.7	287.3	280.8	265.8							
Production index in construction (quarterly data)	2000=100		129.8			112.9			137.1									
Wholesale and retail trade; repair of motor vehicles, motorcycles and personal and household good																		
Turnover value index																		
-retail trade	2000=100	121.0	128.7	139.5	131.7	134.4	135.9	134.9	172.9	121.8	113.0							
-sale, maintenance and repair of motor vehicles and motorcycles and retail sale of automotive fuel	2000=100	142.1	150.0	149.7	127.0	151.8	149.2	156.2	148.9									
-wholesale trade and commission trade	2000=100	134.5	143.6	137.6	134.3	147.5	135.5	148.5	162.9									
Turnover volume index																		
-retail trade	2000=100	110.6	117.9	130.9	120.8	120.8	121.5	119.9	155.4	112.4	102.7							
Transport, storage and communication																		
Turnover Value index																		
-total	2000=100	149.1	149.3	174.8	178.7	157.3	155.5	115.4	102.7									
-land transport	2000=100	147.1	148.0	146.1	136.1	153.8	153.7	128.6	124.1									
-air transport	2000=100	145.5	143.1	182.3	194.0	170.1	165.2	88.1	71.5									
Registrations of motor vehicles (total)	number	4,490	4,323	4,365	3,944	4,289	3,516	3,850	3,262	4,332	3,577							
-private saloon cars	number	3,069	2,931	3,161	2,782	3,268	2,706	2,913	2,479	3,420	2,643							
-light goods vehicles	number	339	364	297	332	318	262	348	304	365	381							

MONTHLY ECONOMIC INDICATORS FOR 2005 & 2006

Indicators	Unit of Measurement	2 0 0 5												2 0 0 6			
		May	June	July	Aug.	Sept.	Oct.	Nov.	Dec.	Jan	Feb.	Mar.	Apr.				
Tourism																	
Arrivals of travellers (incl. excursionists)	000's	376,1	384,7	479,0	503,3	399,3	386,7	179,1	150,4								
Arrivals of tourists	000's	284,1	282,7	339,0	336,6	302,8	292,3	104,8	75,7								
- from United Kingdom	000's	165,1	167,7	192,8	199,6	177,7	165,8	52,8	39,8								
Turnover value index																	
-hotels and restaurants	2000=100	115,9	124,9	148,3	154,9	133,0	132,5	73,5	72,0								
Foreign trade																	
Total imports	£ million	239,0	234,7	239,5	221,0	270,5	283,5	307,9	273,3								
Imports for home consumption	£ million	217,0	207,6	215,3	192,8	229,2	244,0	250,9	241,2								
Total exports	£ million	56,1	56,7	58,7	52,8	69,9	72,5	88,5	56,9								
Domestic exports (including shipstores)	£ million	21,7	20,6	21,9	18,1	16,6	18,8	30,9	19,9								
Re-exports (including shipstores,	£ million	34,4	36,2	36,8	34,8	53,4	53,7	57,5	37,0								
Labour statistics:																	
Registered unemployed at the D.L.O.	number	10,941	12,197	12,205	12,622	11,549	10,695	13,422	13,786								
Vacancies outstanding at the D.L.O.	number	10,170	10,357	10,025	9,564	10,146	10,510	10,620	10,343								
Prices																	
General consumer price index	2005=100	99,6	99,9	98,4	99,0	100,8	102,4	103,0	102,3								
Local products	2005=100	98,4	98,3	97,3	99,1	101,7	103,2	105,5	103,8								
-agricultural products	2005=100	93,9	92,4	94,0	100,0	104,0	104,9	108,3	100,0								
-industrial products	2005=100	100,5	100,8	97,8	98,1	100,0	101,8	103,5	103,7								
Imported products	2005=100	100,9	100,4	100,7	97,9	100,7	103,4	103,1	102,6								
Petroleum products	2005=100	97,4	97,1	102,2	104,7	109,7	110,9	104,3	101,5								
Services	2005=100	99,5	100,5	100,0	99,8	100,4	101,0	101,0	101,1								
Stock market																	
Cyprus stock exchange share prices index (end - period) ⁴	3.9.04 =1000	1.202,0	1.209,6	1.231,1	1.297,1	1.443,5	1.565,7	1.491,3	1.704,8								
Balance of payments																	
Current Account (quarterly data)	£ million		54,0			91,2			-406,6								
Monetary																	
(amount outstanding at end - period)																	
Total money supply (M2) ²	£ million	9.101,0	9.290,1	9.379,5	9.465,1	9.537,4	9.638,9	9.667,0	9.894,6								
Money supply (M1) ²	£ million	1.501,5	1.571,2	1.619,6	1.611,7	1.639,3	1.680,0	1.678,5	1.815,1								
Total deposits	£ million	13.695,2	14.043,3	14.432,0	14.503,7	14.788,8	15.025,7	15.398,1	16.024,3								
of which foreign currency	£ million	5.256,7	5.508,9	5.863,8	5.866,7	6.133,2	6.311,3	6.621,2	7.059,4								
Total advances, loans & bills discounted	£ million	9.312,5	9.560,4	9.531,4	9.507,4	9.565,1	9.577,0	9.662,0	9.974,6								
of which: foreign currency advances and loans	£ million	1.373,6	1.423,4	1.429,7	1.442,2	1.474,4	1.509,9	1.561,3	1.648,3								
foreign bill discounted	£ million	2,5	2,7	2,8	2,0	1,7	1,6	1,4	1,6								
Co-operative credit institutions																	
-Deposits ³	£ million	4.339,0	4.371,3	4.392,9	4.409,6	4.445,9	4.470,7	4.497,4	4.618,1								
-Loans ³	£ million	3.321,5	3.386,3	3.378,3	3.367,7	3.384,3	3.395,5	3.432,7	3.572,6								

Notes

1. D.L.O.=District Labour Offices

2. Statistics cover the Commercial Banks, the Co-operative Central Bank (excluding the Co-operative Credit Institutions) and other Financial Institutions.

3. The data from August onwards is estimated by the Central Bank of Cyprus from a sample of co-operative credit institutions, which represents approximately 96% of the value of deposits and loans.

4. On 2/1/2006, the old CSE General Index was suspended and the Index of Main and Parallel market,

which had been introduced with the other new CSE Indexes on 3/9/2004, was renamed to CSE General Index.

COMPARATIVE INDICATORS FOR 2006, 2005, 2004 AND 2003

TABLE 2

Indicators	Unit of Measurement	January - December				January - latest month						
		2003	2004	2005	% change		period	2004	2005	2006	% change	
					2004/2003	2005/2004					2005/2004	2006/2005
Agriculture												
Exports of potatoes	m. tonnes	81,982	89,447	107,993	9,1	20,7	Jan.-Feb.	686	5,250	7,881	665,0	50,1
Exports of citrus fruit	m. tonnes	71,657	76,988	70,472	7,4	-8,5	Jan.-Feb.	24,849	23,099	24,711	-7,0	7,0
Manufacturing												
Production volume index (total)	2000=100	103,9	105,4	104,0	1,5	-1,3	Jan.- Feb.	95,7	93,1	91,7	-2,7	-1,5
-food, beverages & tobacco	2000=100	106,1	103,8	104,5	-2,2	0,7	Jan.- Feb.	89,9	90,4	85,2	0,6	-5,8
-textiles & textile products	2000=100	77,4	68,2	63,3	-11,9	-7,1	Jan.- Feb.	67,5	54,5	42,3	-19,3	-22,4
Manufacturing turnover index (total)	2000=100	119,1	119,3	117,3	0,2	-1,7	Jan.- Feb.	106,2	102,4	103,1	-3,6	0,7
Price index of manufacturing production	2000=100	106,7	113,6	118,4	6,5	4,2	Jan.-Mar.	108,9	117,3	120,5	7,7	2,7
Domestic exports of manufactures												
products (total)	£000's	159,431	179,188	181,726	12,4	1,4	Jan.-Feb.	22,059	29,642	26,413	34,4	-10,9
Exports of clothing items	£000's	9,844	7,656	4,517	-22,2	-41,0	Jan.-Feb.	972	806	819	-17,1	1,6
Exports of pharmaceutical products	£000's	38,742	49,646	50,428	28,1	1,6	Jan.-Feb.	5,372	8,546	7,840	59,1	-8,3
Exports of cigarettes	£000's	6,838	11,857	7,917	73,4	-33,2	Jan.	875	1,569	...	79,3	...
Energy												
Consumption of electricity	000's KWh	3,656,024	3,729,294	3,930,707	2,0	5,4	Jan.-Feb.	639,826	682,777	723,696	6,7	6,0
(bi-monthly data)												
Sales of petroleum products	000's m.tonnes	2,446	2,418	2,555	-1,1	5,7	Jan.-Mar.	585	617	628	5,5	1,8
Construction												
Price index of construction materials	2000=100	110,0	119,0	125,5	8,2	5,5	Jan.-Apr.	114,9	123,8	129,9	7,8	4,9
Local sales of cement	m. tonnes	1,302,578	1,536,657	1,588,667	18,0	3,4	Jan.-Apr.	472,255	545,156	508,254	15,4	-6,8
Building permits authorised	000's m ²	2,590	3,016	3,417	16,4	13,3	Jan.- Feb.	492,1	553,7	546,6	12,5	-1,3
Production volume index in construction												
(quarterly data)	2000=100	114,0	119,1	122,2	4,5	2,6						
Wholesale and retail trade; repair of motor vehicles, motorcycles and personal and household good												
Turnover value index												
-retail trade	2000=100	118,0	125,0	131,4	5,9	5,1	Jan.- Feb.	103,2	110,1	117,4	6,7	6,6
-sale, maintenance and repair of motor vehicles and motorcycles and retail sale of automotive fuel	2000=100	118,2	144,7	145,2	22,4	0,4						
-wholesale trade and commission trade	2000=100	122,0	132,5	138,7	8,6	4,7						
Turnover volume index												
-retail trade	2000=100	110,6	114,2	119,7	3,2	4,8	Jan.- Feb.	96,9	102,0	107,6	5,3	5,5
Transport, storage and communication												
Turnover Value index												
-total	2000=100	112,5	127,2	133,9	13,0	5,3						
-land transport	2000=100	120,8	123,7	133,3	2,3	7,8						
-air transport	2000=100	114,9	118,1	125,4	2,8	6,2						
Registrations of motor vehicles												
(total)	number	40,362	54,037	48,712	33,9	-9,9	Jan.-Apr.	16,213	16,673	16,255	2,8	-2,5
-private saloon cars	number	27,753	41,836	36,464	50,7	-12,8	Jan.-Apr.	12,600	13,155	11,806	4,4	-10,3
-light goods vehicles	number	3,923	3,687	3,626	-6,0	-1,7	Jan.-Apr.	1,202	1,062	1,384	-11,6	30,3

(cont'd)

COMPARATIVE INDICATORS FOR 2006, 2005, 2004 AND 2003

Indicators	Unit of Measurement	January - December					January - latest month								
		2003			2004		2005		2006	% change					
		2003	2004	2005	2004	2005	2004	2005		2005/2004	2006/2005				
Tourism															
Arrivals of travellers (incl. excursionists)	000's	3,182.9	3,381.2	3,620.2					697.6	761.7	767.4			9.2	0.8
Arrivals of tourists	000's	2,303.2	2,349.0	2,470.1					435.4	452.1	434.6			3.8	-3.9
-from United Kingdom	000's	1,347.0	1,332.8	1,391.8					228.9	230.6	240.0			0.7	4.1
Turnover value index	2000=100	95.1	96.3	101.6											
-hotels and restaurants															
Foreign trade															
Total imports	£ million	2,304.1	2,679.3	2,966.8					578.0	666.5	744.6			15.3	11.7
Imports for home consumption	£ million	2,096.5	2,476.2	2,591.0					297.1	357.0	417.7			20.2	17.0
Total exports	£ million	476.8	548.0	719.2					113.0	147.2	157.7			30.2	7.2
Domestic exports (including shipstores)	£ million	214.8	242.9	256.5					30.3	40.4	42.2			33.4	4.5
Re-exports (including shipstores)	£ million	262.0	305.1	462.6					31.8	48.9	58.9			53.8	20.5
Labour statistics															
Registered unemployed at the D.L.O.	number	11,961	12,650	13,153					14,025	15,106	13,934			7.7	-7.8
Vacancies outstanding at the D.L.O.	number	7,796	7,363	10,343					9,987	8,916	13,090			-10.7	46.8
Prices															
General consumer price index	2005=100	95.3	97.5	100.0					95.7	98.7	101.4			3.1	2.8
Local products	2005=100	91.6	96.2	100.0					93.6	98.2	102.7			5.0	4.6
-agricultural products	2005=100	95.5	98.7	100.0					98.0	100.6	104.4			2.7	3.8
-industrial products	2005=100	95.7	98.9	100.0					96.6	98.5	101.0			1.9	2.6
Imported products	2005=100	108.6	102.5	100.0					102.5	98.4	101.8			-4.0	3.5
Petroleum products	2005=100	87.3	87.3	100.0					81.0	93.1	103.8			14.9	11.6
Services	2005=100	93.7	96.8	100.0					95.2	99.2	101.5			4.2	2.4
Stock market															
Cyprus stock exchange share prices index (end - period) ¹	3.9.04 =1000	...	1,012.3	1,704.8					...	1,210.7	2,689.3			...	122.1
Balance of payments															
Current Account (quarterly data)	£ million	-173.7	-416.3	-452.9											
Monetary															
(amount outstanding at end - period)															
Total money supply (M2) ²	£ million	8,493.6	8,971.6	9,894.6					8,648.6	8,922.0	10,086.9			£mm. ¹	£mm. ¹
Money supply (M1) ²	£ million	1,377.1	1,523.5	1,815.1					1,330.6	1,404.2	1,767.4			273.5	1,164.9
Total deposits	£ million	12,191.4	13,100.8	16,024.3					12,642.5	13,310.0	16,369.0			73.6	363.2
of which foreign currency	£ million	3,925.9	4,671.7	7,059.4					4,255.0	4,971.6	7,231.9			667.6	3,059.0
Total advances, loans & bills discounted	£ million	8,683.8	9,322.5	9,974.6					8,839.6	9,311.1	10,315.9			716.6	2,260.3
of which: foreign currency advances and loans	£ million	1,088.5	1,285.9	1,648.3					1,116.6	1,365.1	1,842.1			471.4	1,004.9
foreign bill discounted	£ million	3.2	2.0	1.6					2.8	2.2	1.5			248.5	477.0
Co-operative credit institutions	£ million	3,985.9	4,238.1	4,618.1					4,078.0	4,277.5	4,754.7			£mm. ¹	£mm. ²
-Deposits ³	£ million	2,947.0	3,276.4	3,572.6					2,975.3	3,305.6	3,598.4			199.5	477.1
-Loans ³	£ million													330.4	292.7

Notes

1. D.L.O.=District Labour Offices
2. ¹ Absolute difference.
3. ² Statistics cover the Commercial Banks, the Co-operative Central Bank (excluding the Co-operative Credit Institutions) and other Financial Institutions.
4. ³ The data from August onwards is estimated by the Central Bank of Cyprus from a sample of co-operative credit institutions, which represents approximately 96% of the value of deposits and loans
5. ⁴ On 2/1/2006, the old CSE General Index was suspended and the Index of Main and Parallel market, which had been introduced with the other new CSE Indexes on 3/9/2004, was renamed to CSE General Index.

DEFINITIONS AND EXPLANATORY NOTES

INDUSTRIAL

Turnover Index of Industrial Sector: It is compiled from the monthly turnover of a representative sample of enterprises. The weights given to the various industries are proportional to their turnover in 2000, derived from the Census of Industrial Production.

Volume Index of Industrial Production: This is a composite index of the volume indices of mining and quarrying, manufacturing, electricity, gas and water.

MINING AND QUARRYING

Volume Index of Mining and Quarrying Production: The index is compiled from data on the production of minerals and quarrying materials obtained from the Mines Department and mining enterprises, supplemented with data from other sources. The weights utilised are proportional to the value of the various products at producer prices in 2000.

MANUFACTURING

Volume Index of Manufacturing Production: It is compiled from data on the quantities of the main products manufactured by a representative sample of enterprises; in the case of heterogeneous products where no quantity measurement is possible, value indices are compiled, deflated by corresponding price indices. The weights given to the various industries are proportional to their value added in 2000, derived from the 2000 Census of Industrial Production.

ELECTRICITY, GAS AND WATER

Volume Indices of Production: The indices are based on data on the billed consumption of electricity (i.e., excluding the amount of electricity supplied to the areas occupied by the Turkish invading forces), sales of gas, sales of the Water Boards and the quantity of water purified.

ENERGY

Sales of Petroleum Products are compiled from monthly returns submitted by the petroleum companies. They include sales to industrial establishments, petrol stations, ships, aircraft, military forces, and others. Data for heavy fuel oil include also direct imports by the Electricity Authority and the cement industries. The cement industries also use coal partly in substitution of fuel oil.

Electricity: Data on the production of electricity pertain to the Electricity Authority of Cyprus only. They refer to gross production i.e. the amount of electric energy produced as metered at the output terminals of all sets in the power stations. Consumption figures refer to the billed sales of the Electricity Authority.

CONSTRUCTION

Production Index: The index measures the quarterly changes in production value at constant prices. It is based on a sample of enterprises active in the construction sector. For the calculation of the index and for every quarter the information collected is either work done, or turnover or hours worked by the production personnel (according to the enterprise) and this output measures are then deflated by the Output Prices index.

Price Index of Construction Materials: The price index is based on an extensive list of the main construction materials. The index measures price changes, which are compiled monthly from the main distributors or producers of construction materials. The weights of the various materials are proportional to their respective values at market prices in the base year 2000.

Labour Cost Index: The index measures variations in the average hourly labour cost for manual workers in the construction sector. Labour cost comprises the basic wage-rate, the cost of living allowance, and the employers' contributions to the Social Insurance, Medical, Provident, Holiday, Annual Leave with Pay, 56th Week, Redundancy and Industrial Training Funds. The index is compiled from data for the main occupations taken from the paylists of a representative sample of building contractors. The weights utilised for the compilation of the overall index are based on the wage-bill for the various occupations in April 2000.

Output Prices Index: The quarterly index measures the movements in prices charged to clients of construction work. It is based on a sample of enterprises and a list of various construction tasks for which unit prices are requested. It is used also as a deflator for the calculation of the Production index.

TRANSPORT, STORAGE AND COMMUNICATION

Turnover Value Index for Transport, Storage and Communication: The Index covers Land, Water and Air Transport activities, Supporting and Auxiliary activities, Telecommunication and Postal Services. It is compiled from data obtained in a monthly sample survey, relating to the monthly turnover of the above activities. The weights allocated to the various activities are proportional to their turnover in 2000.

New Registrations of Motor-Vehicles: The data refer to both new and second-hand vehicles. License "A" is for heavy or light goods vehicles carrying loads for reward and Licence "B" refers to vehicles carrying loads for the owner's account.

DISTRIBUTIVE TRADE

Turnover Value and Volume Indices: Turnover Value Indices are compiled from data collected in a monthly survey covering a sample of enterprises. The Indices are published for a selected number of activities according to the STS-

Regulations. The weighting figure is the turnover of the activity measured by the Distributive Trade Survey of 2000.

Turnover Volume Indices of Retail Trade are calculated by deflating Turnover Value Indices of Retail Trade by a selected number of components from the HICP.

SERVICES

Turnover Value Index: The index measures the monthly changes in turnover. It is based on a sample of enterprises active in the services sector. The turnover is collected from the enterprises monthly and the results are presented quarterly. The weights of the various enterprises are proportional to their output in 2000.

FOREIGN TRADE

Source of Data: Foreign trade statistics with non –EU countries are compiled mainly from the electronic declarations made by the importers or their agents through the computerized system of Customs Authorities (Theseas System) (for imports) and the Single Administrative Document made by exporters or their agents (for exports). The statistics on trade with EU countries are compiled from the data received via Intrastat system and VAT returns.

Total Imports include all goods entered in the statistical territory of Cyprus either for free circulation or received into customs or excise warehouses from the rest of the world with the exception of simple transit.

Imports for Home Consumption include imports of goods from non-EU countries under special trade system and arrivals of goods from EU countries in local market either directly or withdrawn from excise warehouses.

Total Exports include exports of domestic goods (domestic exports) and foreign goods (re-exports of foreign goods).

Domestic Exports are exports of goods originating in the economic territory of Cyprus; if they have been wholly obtained in it or foreign goods, which were substantially transformed in Cyprus, so that the processing confers domestic origin. Goods originally imported and having undergone only repair or minor operations which leave them essentially unchanged are not defined as domestic. Minor operations include blending, packaging, bottling, cleaning, sorting, husking and selling.

Re-exports (or foreign exports) are exports of goods originating in the rest of the world, i.e not included in the economic territory of Cyprus and compensating goods obtained under the outward processing procedure when such processing confers foreign origin.

MONETARY STATISTICS

All Banks: These include: the Bank of Cyprus, Public Company, the Arab Bank PLC, the National Bank of Greece (Cyprus), the National Bank of Greece S.A., the Cyprus Popular Bank, the Hellenic Bank, the Alpha Bank, the Co-operative Central Bank, the Universal Bank, the Mortgage Bank of Cyprus, the Cyprus Development Bank, the Housing Finance Corporation, the Societe Generale Cyprus and the Emporiki Bank-Cyprus.

Total Liquidity consists of currency outside all banks and demand, savings and time deposits held by the domestic private sector, public corporations and municipalities, with all banks.

Money Supply (or primary liquidity) comprises currency held by the public and demand deposits.

Quasi-Money (or secondary liquidity) consists of savings, time deposits and residents' foreign currency.

Monetary Statistics relating to Co-operative Financial Institutions are published, in addition to the statistics compiled by the Central Bank, in order to give a more complete picture of short-term developments in the monetary sector. The data are compiled by the Department of Co-operative Development.

PRICES

Consumer Price Index: The index measures changes in the retail prices of goods and services consumed by private households. It is based on the price movements of a representative selection of goods and services. The prices of the various items are collected once a month, on a Thursday nearest to the middle of each month; fruit and vegetables are collected on a weekly basis (every Thursday), and rents on a monthly basis. The base year is 2005 and the weights are based on the results of the Household Consumption Expenditure survey.

Price Index of Industrial Production: The index aims to measure the variations in the average ex-factory prices of the main manufactured products sold in the home market and exported. It is compiled from data on the prices prevailing as on the first Thursday of each month (excluding discounts, commissions and excise duties), obtained from a representative sample of manufacturers. The weights of the various industries are proportional to their output in 2000.

Commercial Rent Index

The index is compiled from data collected in a sample survey covering most sectors of economic activity except agriculture, mining and quarrying, electricity, gas and water, where premises are mainly owner-occupied. The

general rent index is the weighted average of the sectoral indices. The weights are proportional to the total amount of rents paid in the various sectors in the base year 1990 derived from the various sectoral surveys.

LABOUR

Employment data are based on the results of a quarterly survey covering all establishments employing 30 or more persons and a rotating probability sample of establishments employing up to 29 persons. They refer to the average number of persons employed during the month, and part-time employees are converted into full-time equivalent on the basis of the number of hours worked. The data include working proprietors and working partners, unpaid family workers, and persons temporarily absent from work, eg. on sick leave, casual leave or vacation.

Registered Unemployment comprises all persons who are registered as unemployed at the District Labour Offices on the last day of each month, and are currently available for work. It includes persons receiving unemployment benefit under the Social Insurance Scheme as well as those not entitled to any benefit.

TOURISM

Travellers: Are all persons who pass through passport control at the ports and airports of Cyprus. The various categories of travellers are visitors, residents, and emigrants or immigrants.

Source of data: From 14.6.1991-May 1997, the statements prepared by airline and shipping companies were the main source of data for tourism and migration statistics. These statements provided information only on the total number of passengers on each flight/route. Thus from the second half of 1991-May 1997 data for most categories of travellers are based on estimations. As from June 1997 the figures for the various categories of travellers are based on the results of the Passenger Survey carried out at airports / ports by the Statistical Service.

NOTES ON THE TABLES

Seasonally Adjusted and Moving Average Series

Certain series are presented in seasonally adjusted form and as a moving average of deseasonalised figures. The seasonal adjustment factors have been derived from running the data through the Seasonal Adjustment Program of the U.S. Bureau of the Census. The reader can obtain the seasonal adjustment indices for any month by dividing the actual data by the seasonally adjusted figures, which in the tables are designated by the shorthand expression sa. In view of the smallness and openness of the Cyprus economy, irregular or erratic disturbances can have a significant impact on the behaviour of certain time series. Thus, in series where irregular factors are estimated to be important, an appropriate moving average of seasonally adjusted monthly data is also presented. The moving average is referred to by the shorthand expression ma with the span of months it covers in brackets.

Rounding may lead to slight discrepancies between the sum of individual items and the totals in some tables.

Symbols and Abbreviations Used

0	nil or less than half the final digit shown
prov. or *	provisional, preliminary or estimated figure
proj	projected
+	indicates that the data have been revised since last issue
..	not applicable
mn	million
000's	thousand
m.t.	metric ton
sq m	square metre
act	actual data
sa	seasonally adjusted data
ma	moving average
min	minimum
n.a.	not available

Currency Unit Used

1 Cyprus pound (£) = 100 cents

SUMMARY TABLES & GRAPHS

SUMMARY TABLE 1 MONTHLY INDEX OF INDUSTRIAL PRODUCTION (2000=100)

Year/month	Industry (NACE)	General Industrial Production Index (C,D,E)	Mining and Quarrying (C)	Manufacturing (D)	Electricity Gas and Water (E)	Electricity (40)	Water (41)
2004	February	99,8	94,2	95,1	121,5	121,1	123,7
	March	114,3	130,9	111,4	125,2	122,2	140,6
	April	109,0	99,7	107,9	115,2	109,0	146,8
	May	108,7	121,4	107,9	110,5	99,4	167,5
	June	118,2	132,9	115,5	128,3	119,7	172,4
	July	125,2	135,9	119,2	150,7	142,1	194,5
	August	84,3	63,4	72,2	141,6	132,8	186,7
	September	118,6	126,4	111,2	151,1	145,2	180,9
	October	112,8	125,6	107,0	137,2	129,7	175,5
	November	111,3	127,8	110,6	112,4	105,0	150,0
	December	113,7	96,6	110,8	128,8	126,1	142,9
		Jan.-December	109,9	111,1	105,4	129,7	123,9
2005	January	100,2	100,0	91,0	141,8	141,9	140,9
	February	101,6	102,4	95,2	130,0	130,1	129,4
	March	112,4	124,2	107,7	132,1	127,9	153,5
	April	110,3	120,4	107,1	123,1	116,0	159,1
	May	110,3	115,0	107,3	123,0	112,3	177,7
	June	115,5	127,4	110,6	135,7	126,0	185,3
	July	123,9	109,6	115,8	162,3	154,2	203,5
	August	90,7	71,1	76,7	156,1	147,7	199,2
	September	120,6	131,0	111,0	162,3	156,7	191,0
	October	113,6	140,8	106,6	141,4	132,2	188,5
	November	110,7	134,0	109,1	114,8	105,8	160,6
	December	113,5	115,4	110,1	128,3	122,0	160,1
	Jan.-December	110,3	115,9	104,0	137,6	131,1	170,7
2006	January	101,4	103,5	90,1	151,7	151,2	154,3
	February	100,5	108,8	93,3	132,0	130,4	139,9
	Jan.-February	100,9	106,2	91,7	141,9	140,8	147,1

INTERNATIONAL STATISTICS OF OUTPUT, DEMAND, PRICES & WAGES

SUMMARY TABLE 2
% change on year ago

Country	Industrial Production	GDP	Retail Sales (volume)	Producer Prices	Wages/Earnings
	latest	latest	latest	latest	latest
Australia	+1,3 Q3	+2,7 Q4	+1,9 Q4	+4,8 Q4	+6,1 Q3
Austria	+2,8 Nov	+2,1 Q4	+1,5 Nov	+1,7 Jan	+2,7 Jan
Belgium	+2,2 Dec	+1,5 Q4	+2,0 Dec	+3,5 Jan	+2,3 Oct
Britain	-2,7 Dec	+1,8 Q4	+1,3 Jan	+2,9 Jan	+3,6 Oct-Dec
Canada	+2,0 Dec	+2,9 Q4	+3,9 Nov	+2,2 Jan	+1,5 Nov
Denmark	+5,5 Dec	+4,8 Q3	+5,0 Jan	+4,6 Jan	+2,9 Q4
France	-0,4 Dec	+1,2 Q4	+2,1 Dec	+3,7 Jan	+3,3 Q4
Germany	+3,4 Dec	+1,0 Q4	+1,7 Jan	+2,9 Jan	+0,8 Dec
Italy	+3,5 Dec	+0,1 Q3	+0,4 Nov	+4,7 Jan	+2,3 Dec
Japan	+2,1 Jan	+4,2 Q4	+1,2 Dec	+2,7 Jan	+1,6 Dec
Netherlands	+1,4 Dec	+1,6 Q4	+4,0 Nov	+6,3 Jan	+1,4 Jan
Spain	+0,9 Dec	+3,5 Q4	0 Dec	+6,3 Jan	+1,9 Q3
Sweden	+2,7 Dec	+3,4 Q3	+7,7 Jan	+6,0 Jan	+3,3 Nov
Switzerland	+2,8 Q3	+2,7 Q4	+3,1 Dec	+1,7 Jan	+0,9 2004
U.S.A.	+3,1 Jan	+3,2 Q4	+4,4 Dec	+5,7 Jan	+3,3 Jan

Source: "The Economist".

INTERNATIONAL STATISTICS OF INFLATION AND UNEMPLOYMENT

SUMMARY TABLE 3

Country	Harmonised Consumer Price Index Rate of growth %		Unemployment Rates seasonally adjusted %	
	Feb. 06 Feb. 05	Mar. 06 Mar. 05	Feb. 2006	Mar. 2006
Austria	1,5	1,3 *	5,1	5,1
Belgium	2,8	2,2	8,2	8,4
Cyprus	2,3	2,6	5,2	5,1
Czech Republic	2,4	2,4	7,8	8,0
Denmark	2,1	1,8	4,4	5,4
Estonia	4,5	4,0	5,8	8,8
Finland	1,3	1,2	8,1	8,5
France	2,0	1,7	9,1	9,7
Germany	2,1	1,9	8,9	9,8
Greece	3,1	3,3	n.a	9,9
Hungary	2,3	2,4	7,6	6,8
Ireland	2,7	2,8	4,2	4,5
Italy	2,2	2,2	n.a	7,8
Latvia	7,0	6,6	7,8	9,1
Lithuania	3,4	3,1	6,5	9,2
Luxembourg	3,9	3,7	4,7	4,3
Malta	2,3	2,9	8,0	7,2
Netherlands	1,4	1,4 *	4,2	4,9
Poland	0,9	0,9	16,9	18,0
Portugal	2,9	3,0	7,7	7,4
Slovakia	4,3	4,3	15,7	16,7
Slovenia	2,3	2,0	6,2	6,4
Spain	4,1	3,9	8,7	9,9
Sweden	1,1	1,5	n.a	6,3
United Kingdom	2,0	n.a	n.a	4,6
EU 25	2,2	2,1 *	8,4	8,9

Source: Eurostat

VOLUME INDEX OF MANUFACTURING PRODUCTION
6-month moving average
of seasonally adjusted data

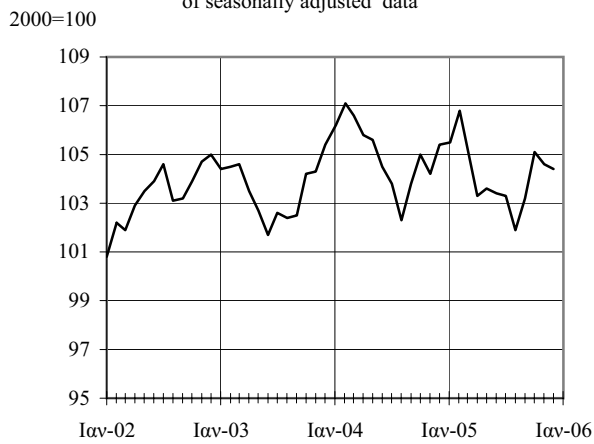

BUILDING PERMITS AUTHORISED
6-month moving average
of seasonally adjusted data

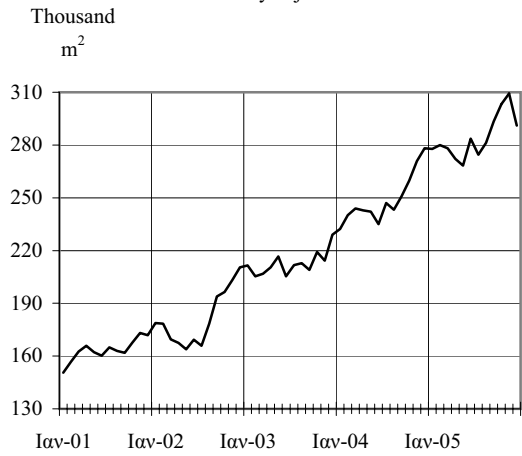

LOCAL SALES OF CEMENT
6-month moving average
of seasonally adjusted data

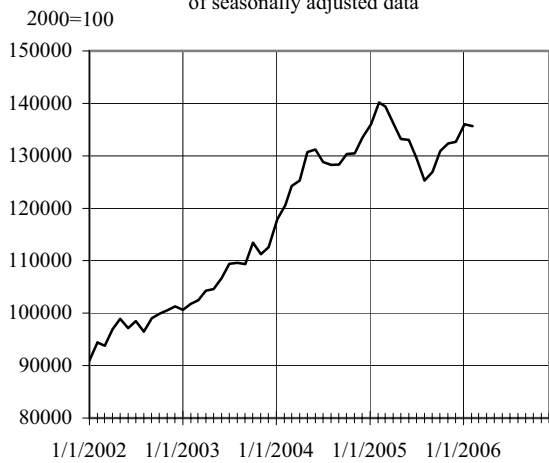

REGISTRATIONS OF MOTOR VEHICLES

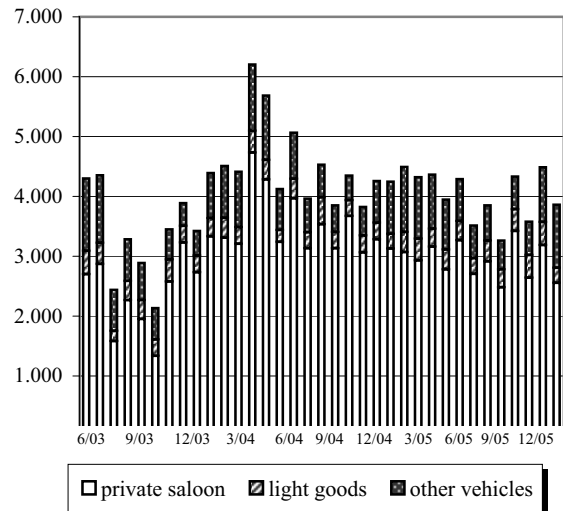

VACANCIES OUTSTANDING
Seasonally adjusted data

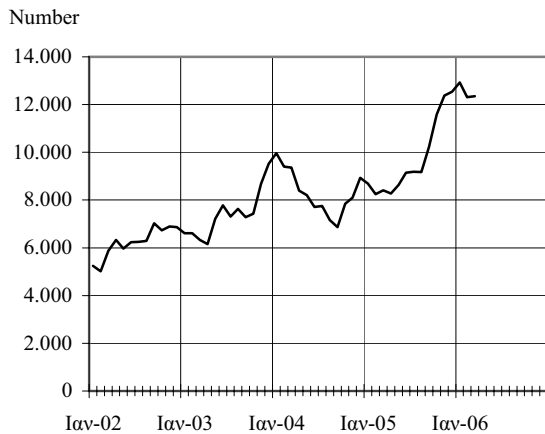

CONSUMER PRICE INDEX

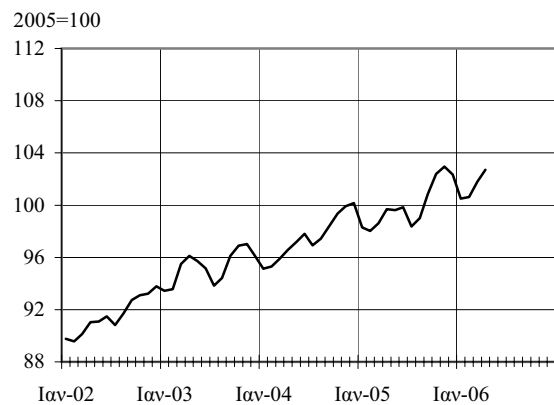

FOREIGN TRADE

6-month moving average of seasonally adjusted data

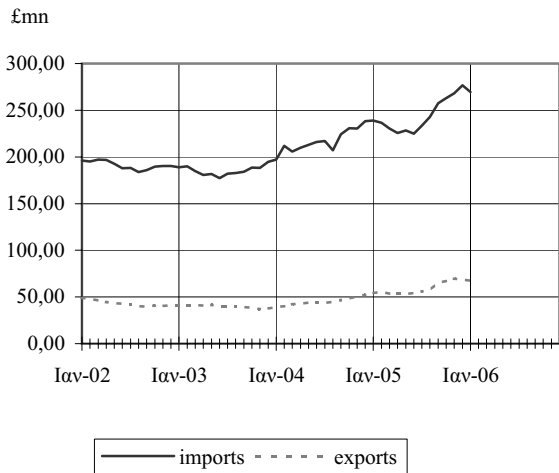

BALANCE OF PAYMENTS

Current Account Balance

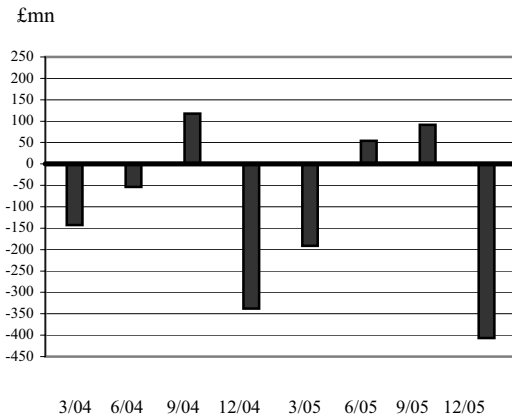

MONEY SUPPLY (M1)

Seasonally adjusted data

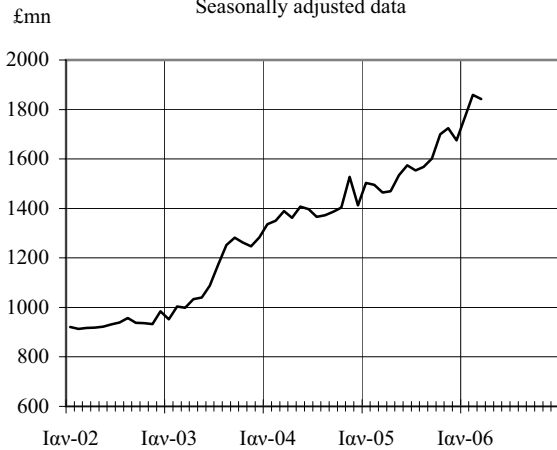

DEPOSITS AND LOANS OF DEPOSIT MONEY BANKS AND OTHER FINANCIAL INSTITUTIONS

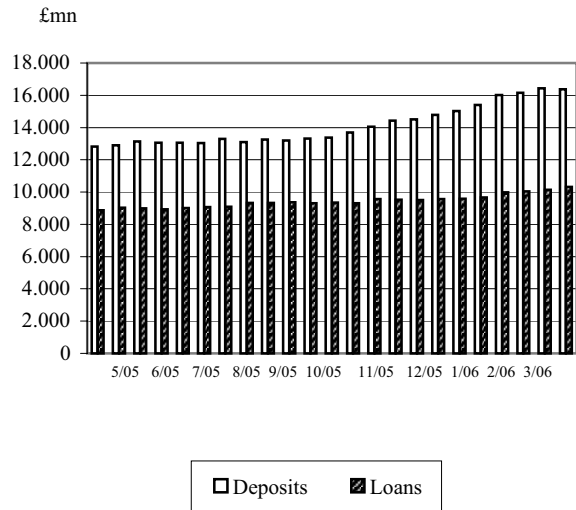

ARRIVALS OF TRAVELLERS

5 month moving average of seasonally adjusted data

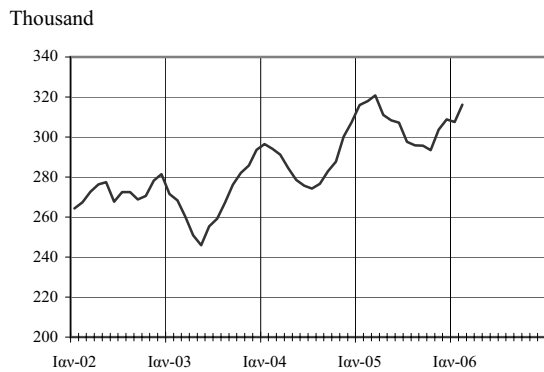

CYPRUS STOCK EXCHANGE SHARE PRICE INDEX

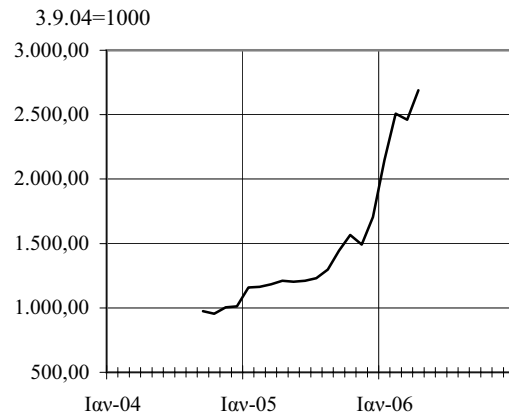

TABLES

TABLE 1

AGRICULTURE

Animals Slaughtered in Urban and Rural Slaughter-houses

type of series unit		Sheep	Goats	Pigs	Cattle
		act number	act number	act number	act number
2003		130.162	189.641	668.810	17.726
2004		110.410	172.135	678.211	16.611
2005		118.060	175.300	672.747	18.687
2004	Q2	32.657	57.242	166.317	3.779
	Q3	23.697	50.389	183.816	4.565
	Q4	30.206	44.745	174.090	4.490
2005	Q1	26.434	25.570	164.959	4.839
	Q2	34.790	57.618	162.251	4.299
	Q3	27.484	53.279	175.352	4.503
	Q4	29.352	38.833	170.185	5.046
2006	Q1	22.427	18.055	153.315	5.500
Monthly Data					
2004	March	5.341	6.612	51.690	1.214
	April	17.821	32.526	50.890	1.156
	May	6.961	11.140	55.681	1.217
	June	7.875	13.576	59.746	1.406
	July	7.823	15.846	61.625	1.458
	August	9.657	20.166	59.144	1.397
	September	6.217	14.377	63.047	1.710
	October	5.118	12.615	56.862	1.423
	November	4.794	11.358	57.095	1.698
	December	20.294	20.772	60.133	1.369
2005	January	10.049	7.066	57.346	1.728
	February	7.965	7.432	53.944	1.525
	March	8.420	11.072	53.669	1.586
	April	19.189	33.172	46.228	1.145
	May	6.834	10.634	58.994	1.586
	June	8.767	13.812	57.029	1.568
	July	8.409	15.006	55.826	1.454
	August	12.535	24.145	60.233	1.399
	September	6.540	14.128	59.293	1.650
	October	5.940	12.615	59.772	1.771
	November	3.743	10.101	54.888	1.810
	December	19.669	16.117	55.525	1.465
2006	January	10.062	5.582	54.948	2.275
	February	7.963	7.407	55.677	1.853
	March	4.402	5.066	42.690	1.372

TABLE 2

AGRICULTURE

type of series unit		Cows Milk			Exports of Raw Agricultural Products		
		act m.ton	sa m.ton	ma(2) m.ton	act £000's	sa £000's	ma(6) £000's
2003		150.359			43.580		
2004		139.813			57.434		
2005		143.795			54.674		
2004	Q2	34.707	34.811	34.935	22.448	11.263	12.049
	Q3	35.373	34.885	34.858	3.816	12.907	15.583
	Q4	34.271	34.479	34.599	15.710	34.990	24.489
2005	Q1	35.395	35.562	35.307	17.734	15.149	20.940
	Q2	36.949	37.096	36.733	13.964	7.207	10.146
	Q3	36.595	36.076	36.494	3.180	12.073	15.106
	Q4	34.856	35.064	35.174	19.796	43.535	29.375
2006	Q1	34.060	34.220	34.355			
Monthly Data							
2004	April	11.906	11.765	11.801	9.337	5.243	3.989
	May	11.560	11.457	11.611	7.659	3.754	4.048
	June	11.241	11.589	11.523	5.452	2.266	4.012
	July	11.782	11.619	11.604	1.921	3.865	4.028
	August	11.959	11.622	11.621	979	3.388	4.294
	September	11.632	11.644	11.633	916	5.654	7.261
	October	11.638	11.569	11.607	1.210	6.836	7.983
	November	11.147	11.504	11.537	9.980	21.555	8.099
	December	11.486	11.406	11.455	4.520	6.599	8.407
2005	January	11.970	11.934	11.670	4.070	4.563	8.357
	February	11.008	11.711	11.823	5.446	5.232	7.882
	March	12.417	11.917	11.814	8.218	5.354	4.701
	April	12.138	12.006	11.962	7.123	3.988	3.726
	May	12.546	12.446	12.226	5.043	2.472	3.353
	June	12.265	12.644	12.545	1.798	747	3.067
	July	12.511	12.338	12.491	1.154	2.322	3.213
	August	12.275	11.929	12.134	1.016	3.516	3.658
	September	11.809	11.809	11.869	1.010	6.235	8.235
	October	11.933	11.862	11.836	1.178	6.655	9.268
	November	11.251	11.611	11.737	13.859	29.933	9.791
	December	11.672	11.591	11.601	4.759	6.947	10.316
2006	January	11.775	11.740	11.666	4.871	5.461	
	February	10.488	11.158	11.449	6.935	6.662	
	March	11.797	11.322	11.240			
	April	11.553	11.427	11.375			

TABLE 3

INDUSTRIAL
Turnover Index by Nace

2000=100

Categories	Total Industry	Mining & Quarrying	Manufacturing	Electricity, Gas & Water Supply
(Nace Rev. 1)		(C)	(D)	(E)
2003	119,9	133,7	119,1	124,5
2004	120,4	162,8	119,3	123,8
2005	121,1	183,2	117,3	144,3
2004 Q1	115,9	141,0	115,7	114,2
Q2	122,7	171,0	123,6	108,9
Q3	121,1	160,4	116,8	151,6
Q4	121,9	178,9	121,2	120,6
2005 Q1	110,7	170,4	108,5	120,6
Q2	122,3	184,8	121,2	123,0
Q3	125,1	178,8	116,9	185,7
Q4	126,3	198,7	122,6	148,0
Monthly Data				
2004 February	111,4	135,7	111,1	110,4
March	132,7	179,0	134,8	110,0
April	119,2	149,1	120,9	101,8
May	118,4	169,6	119,4	104,3
June	130,4	194,4	130,5	120,7
July	138,1	200,7	135,0	155,5
August	97,7	89,4	91,7	147,0
September	127,6	191,0	123,6	152,3
October	117,2	186,4	113,8	136,0
November	122,4	201,6	123,2	105,2
December	126,1	148,7	126,5	120,6
2005 January	100,7	156,3	96,5	127,1
February	109,7	157,7	108,2	115,9
March	121,7	197,3	120,8	118,9
April	118,9	183,8	119,0	109,5
May	121,6	184,1	120,4	122,7
June	126,4	186,6	124,2	136,8
July	134,4	221,8	127,1	182,7
August	108,0	109,8	98,8	183,2
September	133,0	204,8	124,7	191,2
October	121,1	194,1	114,7	163,7
November	127,2	215,0	125,3	132,2
December	130,7	186,9	127,7	148,0
2006 January	107,3	164,0	99,2	166,0
February	112,4	170,5	106,9	149,7

Note: The figures for Jan. - June 2005, have been revised.

TABLE 4

INDUSTRIAL
Turnover Index by main industrial groupings

2000=100

Categories	Total Industry	Interme- diate Goods	Energy	Capital Goods	Durable Consumer Goods	Non- Durable Consumer Goods
2003	119,9	123,4	126,8	112,8	105,3	117,6
2004	120,4	139,8	92,9	127,8	117,3	120,2
2005	121,1	147,3	85,5	128,0	121,6	120,0
2004 Q1	115,9	126,1	130,1	115,1	98,3	105,8
Q2	122,7	152,6	78,6	124,6	125,4	123,5
Q3	121,1	133,9	89,3	121,0	115,8	128,2
Q4	121,9	146,7	73,7	150,5	129,7	123,2
2005 Q1	110,7	142,3	71,7	114,4	103,8	109,1
Q2	122,3	152,4	72,2	117,7	133,6	125,5
Q3	125,1	137,3	108,6	124,2	118,9	126,0
Q4	126,3	157,2	89,4	155,7	129,9	119,3
Monthly Data						
2004 February	111,4	118,7	127,9	122,9	89,0	100,8
March	132,7	155,4	127,9	136,8	137,1	119,9
April	119,2	134,2	101,0	104,1	123,7	119,9
May	118,4	151,8	62,9	132,8	123,1	120,2
June	130,4	171,7	71,9	136,8	129,5	130,5
July	138,1	164,8	91,7	165,5	146,5	137,6
August	97,7	83,1	86,3	74,4	71,7	118,2
September	127,6	153,9	90,0	123,2	129,3	128,9
October	117,2	140,6	80,5	107,3	124,0	120,0
November	122,4	154,4	63,8	183,9	136,2	118,3
December	126,1	145,0	76,8	160,2	128,9	131,3
2005 January	100,7	128,2	74,9	74,2	85,7	101,2
February	109,7	140,5	69,3	130,0	98,0	107,5
March	121,7	158,3	71,0	139,1	127,8	118,7
April	118,9	152,1	64,6	103,9	138,2	122,7
May	121,6	152,9	72,3	118,9	119,4	125,1
June	126,4	152,1	79,8	130,3	143,2	128,8
July	134,4	160,2	105,8	150,3	144,4	127,8
August	108,0	92,7	109,5	72,2	76,1	125,9
September	133,0	159,0	110,4	150,0	136,3	124,4
October	121,1	148,8	96,5	123,0	118,8	115,3
November	127,2	169,2	79,0	178,6	130,8	115,3
December	130,7	153,7	92,8	165,4	140,1	127,3
2006 January	107,3	130,3	96,4	87,4	89,3	103,3
February	112,4	145,9	87,1	135,3	105,0	100,9

Note: The figures for Jan. - June 2005, have been revised.

TABLE 5

MINING AND QUARRYING

type of series unit		Production Volume Index			Minerals and Quarrying Materials	
		act 2000=100	sa 2000=100	ma(5) 2000=100	Production	Exports
					act £000's	act £000's
2003		110,09			34.036	3.080
2004		111,10			31.034	2.981
2005		115,93			36.271	3.098
2004	Q2	117,98	116,76	116,46	8.260	804
	Q3	108,57	106,91	111,18	7.524	733
	Q4	116,64	109,93	109,59	8.171	942
2005	Q1	108,88	117,55	116,85	7.662	956
	Q2	120,92	120,73	116,65	9.506	790
	Q3	103,89	105,46	111,41	8.627	586
	Q4	130,04	122,99	119,76	10.477	767
2006	Q1	115,01	124,17		10.146	
Monthly Data						
2004	March	130,85	136,80	110,06	3.264	217
	April	99,71	111,16	118,69	2.328	232
	May	121,35	111,84	118,85	2.821	333
	June	132,87	127,27	111,85	3.111	239
	July	135,88	107,16	111,97	3.148	366
	August	63,43	101,81	112,08	1.455	66
	September	126,40	111,76	109,50	2.921	301
	October	125,55	112,40	108,67	2.922	300
	November	127,75	114,37	109,65	2.988	367
	December	96,63	103,02	110,45	2.261	275
2005	January	100,00	106,72	114,01	2.323	152
	February	102,41	115,72	117,97	2.424	487
	March	124,22	130,21	118,57	2.915	317
	April	120,35	134,17	121,62	2.819	213
	May	115,04	106,03	115,77	3.193	318
	June	127,36	121,99	112,55	3.494	259
	July	109,60	86,44	108,88	3.036	206
	August	71,10	114,13	112,88	1.957	139
	September	130,97	115,80	112,47	3.634	241
	October	140,78	126,03	119,78	3.587	253
	November	133,97	119,94	119,04	3.695	260
	December	115,37	123,00	120,45	3.195	254
2006	January	103,46	110,42	123,09	2.957	598
	February	108,75	122,88		3.124	361
	March	132,82	139,22		4.065	

TABLE 6

MINING AND QUARRYING

Production of Main Quarrying Materials

type of series unit	Building Stone		Sand,Gravel and Road Aggregate		Havara	
	act 000's m.t.	act £000's	act 000's m.t.	act £000's	act 000's m.t.	act £000's
2003	178,8	836	11.290,0	29.016	2.160,0	1.296
2004	102,9	630	11.820,0	26.123	2.400,0	1.440
2005	98,8	646	12.305,0	31.229	2.000,0	1.200
2004 Q2	27,5	172	3.110,0	6.874	550,0	330
Q3	32,1	176	2.840,0	6.276	705,0	423
Q4	25,1	157	3.140,0	6.940	645,0	387
2005 Q1	14,0	122	3.020,0	6.674	480,0	288
Q2	12,1	126	3.180,0	8.072	560,0	336
Q3	8,5	111	2.750,0	7.425	530,0	318
Q4	64,2	288	3.355,0	9.059	430,0	258
2006 Q1	47,1	221	3.040,0	9.006	450,0	270
Monthly Data						
2004 March	9,8	60	1.155,0	2.757	200,0	120
April	7,6	53	900,0	1.989	150,0	90
May	8,4	54	1.050,0	2.321	200,0	120
June	11,5	65	1.160,0	2.564	200,0	120
July	11,8	65	1.200,0	2.652	235,0	141
August	6,8	40	520,0	1.149	235,0	141
September	13,5	71	1.120,0	2.475	235,0	141
October	11,6	65	1.100,0	2.431	235,0	141
November	9,0	57	1.150,0	2.542	235,0	141
December	4,5	35	890,0	1.967	175,0	105
2005 January	7,0	41	940,0	2.077	150,0	90
February	4,0	42	950,0	2.100	150,0	90
March	3,0	39	1.130,0	2.497	180,0	108
April	3,0	39	1.050,0	2.321	180,0	108
May	3,0	39	1.030,0	2.781	180,0	108
June	6,1	48	1.100,0	2.970	200,0	120
July	3,0	39	970,0	2.619	200,0	120
August	2,0	26	620,0	1.674	150,0	90
September	3,5	46	1.160,0	3.132	180,0	108
October	40,5	157	1.110,0	2.997	160,0	96
November	13,2	74	1.200,0	3.240	160,0	96
December	10,5	57	1.045,0	2.822	110,0	66
2006 January	10,4	51	920,0	2.622	150,0	90
February	12,8	68	980,0	2.793	150,0	90
March	23,9	102	1.140,0	3.591	150,0	90

TABLE 7

MANUFACTURING
Volume Index of Manufacturing Production
by Major Group of Industry

2000=100

Sector/ Division		Total		
(NACE Rev. 1)				
type of series		act	sa	ma(6)
2003		103,9		
2004		105,4		
2005		104,0		
2004	Q1	100,9	106,8	106,6
	Q2	110,4	104,9	105,3
	Q3	100,9	102,7	103,3
	Q4	109,5	107,2	104,9
2005	Q1	98,0	103,7	105,8
	Q2	108,3	102,9	103,4
	Q3	101,2	103,7	102,8
	Q4	108,6	106,4	104,7
Monthly Data				
2004	January	96,3	104,3	106,2
	February	95,1	105,7	107,1
	March	111,4	110,3	106,6
	April	107,9	108,5	105,8
	May	107,9	100,0	105,6
	June	115,5	106,1	104,5
	July	119,2	103,2	103,8
	August	72,2	98,8	102,3
	September	111,2	106,1	103,8
	October	107,0	99,9	105,0
	November	110,6	108,6	104,2
	December	110,8	113,2	105,4
2005	January	91,0	98,4	105,5
	February	95,2	105,9	106,8
	March	107,7	106,7	105,2
	April	107,1	107,7	103,3
	May	107,3	99,4	103,6
	June	110,6	101,6	103,4
	July	115,8	100,3	103,3
	August	76,7	104,9	101,9
	September	111,0	105,9	103,2
	October	106,6	99,5	105,1
	November	109,1	107,2	104,6
	December	110,1	112,5	104,4
2006	January	90,1	97,4	
	February	93,3	103,8	

Note: The figures from January 2004 up to June 2005 have been revised.

(cont'd)

TABLE 7 (cont'd)

MANUFACTURING
Volume Index of Manufacturing Production
by Major Group of Industry

2000=100

Sector/ Division	Total	Manufacture of Food Products; Beverages and Tobacco	Manufacture of Textiles, and Textile Products	Manufacture of Leather and Leather Products
(NACE Rev. 1)	(D)	(DA)	(DB)	(DC)
2003	103,9	106,1	77,4	52,7
2004	105,4	103,8	68,2	40,7
2005	104,0	104,5	63,3	25,0
2004	100,9	96,1	69,4	48,5
	110,4	109,4	69,7	53,6
	100,9	108,3	62,9	25,7
	109,5	101,2	70,6	34,9
2005	98,0	95,8	57,1	21,4
	108,3	111,5	66,5	26,0
	101,2	113,1	60,5	23,6
	108,6	97,4	69,2	29,2
Monthly Data				
2004	96,3	90,8	70,2	40,0
	95,1	88,9	64,8	37,0
	111,4	108,6	73,3	68,5
	107,9	113,1	68,3	61,5
	107,9	103,7	68,4	51,4
	115,5	111,4	72,3	47,9
	119,2	115,0	72,6	33,4
	72,2	102,8	46,8	8,5
	111,2	107,2	69,2	35,1
	107,0	96,9	65,3	38,6
	110,6	100,7	75,1	37,9
	110,8	106,1	71,5	28,2
2005	91,0	88,7	50,0	23,3
	95,2	92,1	59,0	21,2
	107,7	106,7	62,3	19,7
	107,1	108,6	68,9	34,9
	107,3	112,5	61,9	22,5
	110,6	113,4	68,6	20,6
	115,8	119,3	75,2	26,2
	76,7	111,0	42,4	9,4
	111,0	109,0	63,8	35,1
	106,6	95,3	70,6	29,0
	109,1	95,4	71,5	32,1
	110,1	101,5	65,5	26,5
2006	90,1	86,2	37,5	7,6
	93,3	84,1	47,1	20,1

(cont'd)

TABLE 7 (cont'd)

MANUFACTURING
Volume Index of Manufacturing Production
by Major Group of Industry

2000=100

Sector/ Division	Manufacture of Wood and Wood Products	Manufacture of Paper and Paper Products, Publishing and Printing	Manufacture of Refined Petroleum Products	Manufacture of Chemicals, Chemical Products and Man-Made Fibres
(NACE Rev. 1)	(DD)	(DE)	(DF)	(DG)
2003	110,8	106,6	82,1	115,5
2004	136,2	107,7	25,9	126,9
2005	134,7	104,5	2,8	122,8
2004	123,9	103,9	76,4	116,2
	141,4	111,3	20,4	123,6
	120,8	101,2	3,3	127,0
	158,7	114,4	3,6	140,6
2005	123,7	99,5	2,4	117,7
	139,6	103,7	2,8	130,8
	114,1	99,7	3,0	121,5
	161,4	115,2	3,2	121,4
Monthly Data				
2004	111,9	101,0	94,8	116,1
	124,7	100,6	59,8	113,5
	135,1	110,0	74,6	119,0
	133,3	106,5	54,0	120,0
	136,7	113,9	3,8	117,4
	154,3	113,4	3,4	133,3
	159,4	115,6	3,4	151,1
	44,5	81,4	3,2	89,7
	158,4	106,6	3,2	140,3
	153,6	110,3	3,6	137,7
	162,1	113,9	4,0	133,5
	160,4	118,9	3,1	150,6
2005	105,7	94,8	1,9	111,2
	122,5	96,2	2,7	120,8
	142,8	107,4	2,5	121,1
	136,6	100,9	2,4	125,8
	134,2	106,2	2,9	131,8
	147,9	104,0	3,0	134,8
	151,6	108,7	2,9	137,6
	37,6	83,0	3,0	92,4
	153,2	107,4	3,0	134,4
	151,9	109,4	3,4	123,3
	168,1	117,1	3,6	116,8
	164,3	119,1	2,5	124,1
2006	115,0	96,2	2,4	117,2
	133,2	95,0	2,3	119,4

(cont'd)

TABLE 7 (cont'd)

MANUFACTURING
Volume Index of Manufacturing Production
by Major Group of Industry

2000=100

Sector/ Division	Manufacture of Rubber and Plastic Products	Manufacture of Other Non-Metallic Mineral Products	Manufacture of Basic Metals and Fabricated Metal Products	Manufacture of Machinery and Equipment N.e.c.	
(NACE Rev. 1)	(DH)	(DI)	(DJ)	(DK)	
2003	104,0	120,5	97,9	110,2	
2004	101,2	128,6	103,9	117,9	
2005	98,0	131,6	99,1	122,0	
2004	Q1	100,5	120,2	109,9	106,4
	Q2	107,1	136,3	109,0	120,4
	Q3	99,0	119,0	88,3	114,7
	Q4	98,2	138,8	108,3	130,1
2005	Q1	90,9	130,7	98,2	114,5
	Q2	102,2	136,9	98,7	123,7
	Q3	96,2	118,0	88,9	110,8
	Q4	102,7	140,6	110,6	139,2
Monthly Data					
2004	January	97,5	106,2	109,6	107,2
	February	93,1	111,8	104,1	97,9
	March	111,0	142,5	116,0	114,1
	April	99,3	123,0	106,1	105,5
	May	107,6	137,1	108,7	122,8
	June	114,5	148,7	112,1	132,9
	July	120,5	155,1	108,4	146,3
	August	64,4	63,3	47,8	69,8
	September	112,1	138,7	108,6	128,1
	October	98,8	145,2	102,9	118,5
	November	108,6	144,1	111,5	141,4
	December	87,2	127,0	110,4	130,4
2005	January	89,1	120,5	97,5	115,9
	February	83,2	127,4	91,4	106,0
	March	100,4	144,3	105,7	121,7
	April	103,8	138,8	100,0	117,9
	May	104,4	132,6	95,2	121,5
	June	98,3	139,4	101,0	131,6
	July	111,3	139,1	106,8	134,9
	August	65,7	81,2	46,0	66,5
	September	111,5	133,6	113,8	131,0
	October	103,5	142,5	102,6	126,4
	November	109,5	142,2	113,4	146,3
	December	95,1	137,1	115,7	144,8
2006	January	93,2	114,2	96,2	124,9
	February	84,4	124,8	96,9	111,4

(cont'd)

TABLE 7 (cont'd)

MANUFACTURING
Volume Index of Manufacturing Production
by Major Group of Industry

2000=100

Sector/ Division	Manufacture of Electrical and Optical Equipment	Manufacture of Transport Equipment	Manufacturing N.e.c.
(NACE Rev. 1)	(DL)	(DM)	(DN)
2003	91,8	104,2	92,8
2004	84,6	94,2	92,1
2005	87,2	92,5	91,2
2004	81,7	92,8	88,6
	92,5	98,2	102,5
	81,5	86,5	82,3
	82,6	99,2	95,1
2005	84,0	88,7	83,5
	92,8	91,0	94,5
	79,5	89,5	85,2
	92,6	100,9	101,6
Monthly Data			
2004	83,9	100,4	81,8
	75,5	81,5	85,1
	85,7	96,5	98,8
	85,9	87,3	98,7
	92,3	95,9	102,6
	99,2	111,4	106,2
	102,9	108,0	106,6
	53,5	45,3	44,6
	88,2	106,3	95,7
	94,3	104,6	93,2
	81,9	99,5	91,7
	71,7	93,4	100,3
2005	80,1	86,5	72,2
	80,4	81,8	83,9
	91,5	97,7	94,4
	96,0	87,5	93,7
	82,1	90,0	95,4
	100,4	95,4	94,4
	96,3	108,4	106,4
	47,1	52,4	51,1
	95,0	107,8	98,1
	90,5	103,3	107,8
	95,2	110,8	96,1
	92,1	88,6	100,9
2006	84,9	103,3	69,7
	96,3	96,8	84,6

TABLE 8

MANUFACTURING

type of series unit	Production of Cement			Production of Timber and Chipboard
	act 000's m.t.	sa 000's m.t.	ma(6) 000's m.t.	act cubic metre
2003	1.637			39.948
2004	1.689			41.620
2005	1.805			40.235
2004 Q2	458	439	426	11.170
Q3	410	412	428	9.651
Q4	436	426	421	10.314
2005 Q1	425	448	438	10.696
Q2	461	441	443	11.641
Q3	431	439	446	9.082
Q4	488	477	460	8.816
2006 Q1	423	446		10.233
Monthly Data				
2004 April	136	135	141	3.190
May	158	152	144	4.056
June	164	152	141	3.924
July	173	157	142	4.027
August	97	114	143	1.812
September	140	141	143	3.812
October	154	143	140	2.965
November	150	149	137	4.214
December	132	134	144	3.135
2005 January	130	143	146	3.391
February	138	153	146	3.364
March	157	152	146	3.941
April	149	147	148	3.578
May	156	150	148	4.220
June	156	144	147	3.843
July	158	144	147	5.335
August	125	146	149	246
September	148	149	150	3.501
October	171	159	153	3.295
November	155	154	154	3.039
December	162	164	153	2.482
2006 January	135	149	154	3.630
February	129	143	153	2.714
March	159	154		3.889
April	155	153		2.451

Sources: 1. Cement: Monthly returns of cement companies.
2. Timber and Chipboard: Cyprus Forest Industries.

TABLE 9

MANUFACTURING

		Domestic Exports of Manufactured Products (excl. stores & provisions) - Total		
type of series	unit	act £000's	sa £000's	ma(6) £000's
2003		159.432		
2004		179.185		
2005		181.728		
2004	Q1	38.258	41.017	41.363
	Q2	48.083	47.461	45.323
	Q3	45.642	43.927	46.005
	Q4	47.205	45.594	45.524
2005	Q1	43.994	47.884	47.116
	Q2	46.724	46.239	47.398
	Q3	47.324	46.825	46.008
	Q4	43.684	42.130	43.538
Monthly Data				
2004	February	11.800	13.184	13.770
	March	16.199	15.591	13.908
	April	13.489	13.750	14.746
	May	14.615	14.314	15.290
	June	19.979	19.397	15.287
	July	18.001	15.505	15.231
	August	10.689	13.164	15.259
	September	16.952	15.258	15.515
	October	14.972	13.915	14.920
	November	16.026	15.852	14.795
	December	16.207	15.827	15.809
2005	January	12.392	14.752	15.580
	February	17.250	19.252	15.885
	March	14.352	13.880	15.651
	April	15.449	15.748	15.687
	May	14.749	14.446	15.925
	June	16.526	16.045	15.786
	July	18.786	16.181	15.511
	August	14.955	18.418	15.235
	September	13.583	12.226	15.262
	October	15.167	14.096	14.826
	November	14.767	14.606	14.586
	December	13.750	13.428	14.126
2006	January	12.383	14.742	
	February	14.030	15.658	

(cont'd)

TABLE 9 (cont'd)

MANUFACTURING

type of series unit	Exports of Clothing			Exports of Pharmaceutical Products			
	act £000's	sa £000's	ma(6) £000's	act £000's	sa £000's	ma(6) £000's	
2003	9.843			38.742			
2004	7.658			49.645			
2005	4.519			50.428			
2004	Q1	1.676	1.887	1.834	10.181	10.550	10.735
	Q2	1.678	1.738	1.879	13.855	13.047	12.452
	Q3	2.485	1.985	1.942	12.444	13.065	13.104
	Q4	1.817	1.925	1.837	13.166	12.323	12.767
2005	Q1	1.210	1.383	1.531	12.692	13.334	13.033
	Q2	1.067	1.116	1.192	12.890	12.422	12.622
	Q3	1.421	1.172	1.094	11.000	11.784	12.149
	Q4	819	868	1.113	13.846	12.867	12.570
Monthly Data							
2004	February	564	646	579	2.905	2.957	3.612
	March	704	704	594	4.809	4.563	3.601
	April	350	387	604	3.539	3.488	3.933
	May	570	668	646	3.163	3.312	4.257
	June	758	683	629	7.153	6.247	4.262
	July	1.157	789	621	5.158	4.974	4.352
	August	551	542	657	2.328	2.985	4.338
	September	777	654	664	4.958	5.106	4.414
	October	659	605	652	3.987	3.402	4.231
	November	681	712	592	4.137	3.771	4.066
	December	477	608	593	5.042	5.150	4.470
2005	January	325	431	551	3.235	3.979	4.276
	February	481	546	522	5.311	5.414	4.306
	March	404	406	458	4.146	3.941	4.451
	April	387	426	417	3.651	3.583	4.293
	May	284	333	401	4.431	4.640	4.306
	June	396	357	374	4.808	4.199	4.023
	July	499	340	381	4.207	4.057	4.034
	August	389	383	366	2.900	3.718	4.127
	September	533	449	347	3.893	4.009	3.988
	October	360	331	340	4.849	4.137	4.109
	November	213	223	384	4.180	3.810	4.187
	December	246	314	389	4.817	4.920	4.274
2006	January	457	606		3.681	4.528	
	February	362	411		4.159	4.240	

TABLE 10

MANUFACTURING
Domestic Exports of Selected Manufactured Products
(excl. stores and provisions)

(£000's)

Product	Jan.-Dec. 2004	Jan.-Dec. 2005
Clothing	7.658	4.519
Pharmaceutical products	49.645	50.428
Cigarettes	11.858	7.916
Footwear	915	529
Furniture	4.189	4.822
Paper products	5.169	4.508
Halloumi and other cheese	12.112	15.905
Wine	5.218	5.293
Plastic products	4.796	4.490
Edible oils	1.906	1.544
Cement and clinker	3.337	4.779
Meat (except meat of quails)	4.139	4.007
Essential oils, perfumery and cosmetics	2.891 +	1.867
Lighting fixtures and fittings	1.192	370
Fruit and vegetable juices	4.935	4.625
Articles of iron or steel	1.148	659
Cathodes of refined copper	1.448	-
Aluminium bars, rods and profiles	3.868	4.035
Raw hides and skins	1.407	1.966
Pumps for liquids	1.123	1.403
Locust beans	892	949
Preserved fruit	577	468
Brooms, brushes, mops etc	994	1.102
Cartridges	811	1.261
Refrigerators and freezers	1.194	175
Beer	735	938
Activated natural mineral prod. (Bentonite)	2.788	2.678
Animal feeding preparations	1.107	1.066
Jewellery, goldsmiths and silversmiths ware	2.462	586
Machinery for filling, closing, sealing, labelling	843	1.229
Printed material	1.895	527
Oil and air filters for motor vehicles	1.708	2.023
Yachts and other sports and pleasure boats	1.417	1.407
Photosensitive semiconductor devices	4.172	6.803
Records, tapes and other recorded media	646	5.379
Waste and scrap	8.019	9.134
Other products	19.971	22.338
TOTAL	179.185	181.728

Note: Stores and provisions denote shipstores.

TABLE 11

E N E R G Y
Petroleum Products

type of series unit		Production		Imports	Total Sales
		act 000's m.t.	act £000's	act £000's	act 000's m.t.
2003		932	118.325	162.491	2.446
2004		-	-	295.825	2.418
2005		-	-	403.049	2.555
2004	Q2	-	-	45.843	567
	Q3	-	-	88.967	660
	Q4	-	-	114.627	606
2005	Q1	-	-	69.801	617
	Q2	-	-	97.455	609
	Q3	-	-	103.078	697
	Q4	-	-	132.715	632
2006	Q1	-	-		628
Monthly Data					
2004	March	71	10.227	16.592	188
	April	51	7.224	23.255	175
	May ⁽¹⁾	-	-	4.918	194
	June	-	-	17.670	198
	July	-	-	17.217	236
	August	-	-	37.631	214
	September	-	-	34.119	210
	October	-	-	26.886	190
	November	-	-	37.013	196
	December	-	-	50.728	220
2005	January	-	-	12.149	215
	February	-	-	35.230	202
	March	-	-	22.422	200
	April	-	-	32.436	184
	May	-	-	29.637	202
	June	-	-	35.382	223
	July	-	-	29.935	239
	August	-	-	21.663	234
	September	-	-	51.480	224
	October	-	-	47.967	208
	November	-	-	52.667	209
	December	-	-	32.081	215
2006	January	-	-	38.666	221
	February	-	-	42.269	200
	March	-	-		207

⁽¹⁾ The petroleum refinery closed production operations in April 2004.

Source: Total Sales: Petroleum companies, Electricity Authority and cement companies.

TABLE 12

E N E R G Y
Sales of Petroleum Products by Product

type of series unit		Benzine Unleaded					
		Total	RON98	RON95	Kerosene	A.T.F	Avgas
		act m.ton	act m.ton	act m.ton	act m.ton	act m.ton	act m.ton
2003		154.997	29.729	125.268	30.359	322.231	53
2004		248.773	42.993	205.780	23.495	294.761	91
2005		302.525	40.708	261.817	15.976	291.496	118
2004	Q2	58.522	11.449	47.073	1.660	84.749	42
	Q3	78.787	13.568	65.219	751	97.974	26
	Q4	70.636	10.802	59.834	7.031	63.463	9
2005	Q1	68.815	10.253	58.562	8.828	47.464	16
	Q2	76.775	11.097	65.678	562	84.612	37
	Q3	81.697	10.362	71.335	613	97.378	31
	Q4	75.238	8.996	66.242	5.973	62.042	34
2006	Q1	72.776	8.761	64.015	8.423	44.243	19
Monthly Data							
2004	March	15.499	2.810	12.689	2.164	17.143	11
	April	15.503	2.710	12.793	470	22.824	11
	May	18.454	3.563	14.891	1.085	32.934	18
	June	24.565	5.176	19.389	105	28.991	13
	July	27.452	4.910	22.542	196	33.095	13
	August	25.399	4.475	20.924	250	34.077	1
	September	25.936	4.183	21.753	305	30.802	12
	October	23.449	3.888	19.561	367	30.731	6
	November	22.489	3.195	19.294	2.983	17.459	2
	December	24.698	3.719	20.979	3.681	15.273	1
2005	January	21.716	3.250	18.466	4.107	15.718	2
	February	21.679	3.233	18.446	3.543	13.214	2
	March	25.420	3.770	21.650	1.178	18.532	12
	April	23.743	3.263	20.480	313	22.386	10
	May	24.742	3.356	21.386	89	29.356	6
	June	28.290	4.478	23.812	160	32.870	21
	July	26.319	3.221	23.098	116	32.880	15
	August	28.698	3.963	24.735	217	34.199	4
	September	26.680	3.178	23.502	280	30.299	12
	October	24.828	2.876	21.952	271	31.660	14
	November	23.920	2.826	21.094	3.063	16.157	14
	December	26.490	3.294	23.196	2.639	14.225	6
2006	January	23.721	2.972	20.749	3.780	15.703	8
	February	22.339	2.478	19.861	2.942	12.585	3
	March	26.716	3.311	23.405	1.701	15.955	8

(cont'd)

TABLE 12 (cont'd)

E N E R G Y
Sales of Petroleum Products by Product

type of series unit		Gas Oil				
		Total	Gas Oil	Gas Oil L.S. 0,035%	Gas Oil for Agriculture	Gas Oil for Marine
		act m.ton	act m.ton	act m.ton	act m.ton	act m.ton
2003		583.599	497.169	61.918	24.512	
2004		560.295	265.451	254.154	27.233	13.457
2005		629.976	149.609	346.357	26.833	107.177
2004	Q2	130.109	65.474	56.154	7.341	1.140
	Q3	124.857	19.573	91.188	6.157	7.939
	Q4	151.401	52.678	87.619	6.726	4.378
2005	Q1	172.051	55.557	85.935	7.484	23.075
	Q2	149.220	21.323	91.065	6.983	29.849
	Q3	140.884	23.026	84.814	5.630	27.414
	Q4	167.821	49.703	84.543	6.736	26.839
2006	Q1	169.139	61.755	78.528	7.296	21.560
Monthly Data						
2004	March	50.113	39.987	7.389	2.737	...
	April	43.222	33.361	7.414	2.447	...
	May	44.722	22.280	19.341	3.101	...
	June	42.165	9.833	29.399	1.793	1.140
	July	42.913	6.523	32.547	1.847	1.996
	August	39.455	6.928	26.909	2.128	3.490
	September	42.489	6.122	31.732	2.182	2.453
	October	37.202	5.569	28.326	1.893	1.414
	November	53.957	20.996	29.027	2.194	1.740
	December	60.242	26.113	30.266	2.639	1.224
2005	January	60.968	22.103	27.614	2.295	8.956
	February	58.959	21.790	27.411	2.348	7.410
	March	52.124	11.664	30.910	2.841	6.709
	April	45.493	6.188	28.594	2.066	8.645
	May	49.216	6.014	29.254	2.367	11.581
	June	54.511	9.121	33.217	2.550	9.623
	July	47.460	7.652	27.975	1.543	10.290
	August	45.576 +	7.998	27.375	2.182	8.021 +
	September	47.848	7.376	29.464	1.905	9.103
	October	47.554	7.873	28.270	1.788	9.623
	November	62.368	23.371	28.025	2.625	8.347
	December	57.899	18.459	28.248	2.323	8.869
2006	January	56.540	23.161	24.832	2.316	6.231
	February	52.788	20.248	24.439	1.760	6.341
	March	59.811	18.346	29.257	3.220	8.988

(cont'd)

TABLE 12 (cont'd)

E N E R G Y
Sales of Petroleum Products by Product

type of series unit		Light Fuel Oil	Heavy Fuel Oil	Lubricating Oils	Asphalt	Liquid Petroleum Gas
		act m.ton	act m.ton	act m.ton	act m.ton	act m.ton
2003		115.061	1.000.343	7.561	69.938	56.833
2004		81.536	1.045.922	9.535	64.732	55.757
2005		65.948	1.119.443	7.122	69.160	53.185
2004	Q2	22.016	227.703	2.304	18.377	10.020
	Q3	15.922	314.233	1.733	15.541	9.189
	Q4	18.114	261.064	3.748	15.492	15.425
2005	Q1	20.918	266.004	1.689	11.765	18.912
	Q2	15.929	254.625	1.959	15.292	10.321
	Q3	14.099	331.713	1.851	18.688	9.291
	Q4	15.002	267.101	1.623	23.415	14.661
2006	Q1	14.073	282.952	1.455	15.919	19.132
Monthly Data						
2004	March	9.459	72.237	659	7.316	5.659
	April	7.025	67.930	608	5.962	3.813
	May	9.582	73.679	615	5.929	3.055
	June	5.409	86.094	1.081	6.486	3.152
	July	8.762	113.123	581	6.430	2.952
	August	2.499	106.341	472	2.309	2.927
	September	4.661	94.769	680	6.802	3.310
	October	4.092	85.195	1.329	4.471	3.291
	November	5.075	81.531	1.359	6.109	4.811
	December	8.947	94.338	1.060	4.912	7.323
2005	January	5.979	95.707	516	3.343	6.712
	February	5.671	88.148	575	3.647	6.660
	March	9.268	82.149	598	4.775	5.540
	April	6.153	76.930	533	4.340	3.930
	May	4.532	85.107	666	5.618	3.152
	June	5.244	92.588	760	5.334	3.239
	July	5.339	116.769	583	6.820	2.854
	August	2.809	113.834	562	4.283	3.047
	September	5.951	101.110	706	7.585	3.390
	October	4.912	87.722	501	6.914	3.649
	November	5.179	85.502	555	7.674	5.158
	December	4.911	93.877	567	8.827	5.854
2006	January	4.548	104.236	489	4.800	7.271
	February	5.003	92.781	449	4.975	6.354
	March	4.522	85.935	517	6.144	5.507

TABLE 13

E N E R G Y
Electricity

type of series unit		Production		Consumption	
		act 000's kWh	act 000's kWh	act 000's kWh	act £000's
2003		4,043.703		3,656.024	218.362
2004		4,176.148		3,729.297	212.537
2005		4,338.187		3,930.707	252.634
2004	Q2	913.375		839.715	46.418
	Q3	1,234.418		1,034.866	64.098
	Q4	1,027.243		924.867	52.965
2005	Q1	1,053.734		988.814	52.511
	Q2	970.431		903.860	53.657
	Q3	1,296.276		1,102.743	79.312
	Q4	1,017.745		935.290	67.154
2006	Q1	1,134.376			
Monthly Data					
2004	March	300.580			
	April	267.723		580.041	29.873
	May	293.105			
	June	352.547		549.695	31.482
	July	444.283			
	August	416.740		689.929	43.353
	September	373.395			
	October	333.172		689.874	41.492
	November	315.264			
	December	378.807		579.930	32.219
2005	January	380.969			
	February	349.462		682.777	35.923
	March	323.303			
	April	292.655		612.073	33.176
	May	319.699			
	June	358.077		597.824 +	37.069
	July	451.704			
	August	452.311		740.299	53.205
	September	392.261			
	October	331.328		724.888	52.214
	November	319.487			
	December	366.930		572.846	41.047
2006	January	417.248			
	February	374.451		723.696	49.484
	March	342.677			

Note: Because of rounding there may be slight discrepancies between the totals shown and the sum of constituent items.

TABLE 14

E N E R G Y
Consumption of Electricity by Class of Consumers

type of series unit		Domestic		Commercial		Industrial	
		act 000's kWh	act £000's	act 000's kWh	act £000's	act 000's kWh	act £000's
2003		1.294.103	74.823	1.469.263	95.814	721.190	38.765
2004		1.316.031	74.719	1.515.748	92.990	722.370	36.033
2005		1.432.830	90.156	1.585.922	109.874	725.392	41.925
2004	Q1	417.361	21.870	307.842	17.818	169.793	7.564
	Q2	277.196	15.195	343.821	20.529	177.765	8.696
	Q3	318.827	19.426	476.307	31.244	189.480	10.898
	Q4	302.647	18.228	387.778	23.399	185.332	8.875
2005	Q1	456.498	24.070	325.221	18.962	171.711	7.676
	Q2	310.288	18.113	365.772	23.438	181.597	9.708
	Q3	343.854	24.149	514.268	38.930	189.336	12.950
	Q4	322.190	23.825	380.661	28.544	182.747	11.592
Monthly Data							
2004	February	296.736	15.653	204.404	12.061	114.690	5.149
	March						
	April	241.250	12.434	206.875	11.513	110.205	4.829
	May						
	June	156.572	8.978	240.384	14.773	122.663	6.282
	July						
	August	208.647	12.631	324.128	21.616	124.555	7.460
	September						
	October	220.359	13.589	304.357	19.255	129.850	6.876
	November						
	December	192.468	11.434	235.600	13.772	120.407	5.437
2005	January						
	February	324.851	16.987	220.820	12.747	113.923	5.012
	March						
	April	263.293	14.166	208.801	12.429	115.575	5.327
	May						
	June	178.642	11.030	261.372	17.224	123.810	7.045
	July						
	August	223.251	15.388	356.308	27.054	125.148	8.689
	September						
	October	241.205	17.522	315.919	23.751	128.376	8.522
	November						
	December	201.588	15.064	222.702	16.669	118.559	7.331
2006	January						
	February	322.768	22.550	258.356	18.247	115.832	6.905

(cont'd)

TABLE 14 (cont'd)

E N E R G Y
Consumption of Electricity by Class of Consumers

type of series unit		Water Pumping ⁽¹⁾		Public Lighting	
		act 000's kWh	act £000's	act 000's kWh	act £000's
2003		113.050	5.962	58.417	2.998
2004		117.277	5.938	57.867	2.856
2005		120.648	7.065	65.915	3.615
2004	Q1	18.310	1.009	16.542	795
	Q2	25.936	1.289	14.995	708
	Q3	38.606	1.915	11.647	617
	Q4	34.425	1.725	14.683	736
2005	Q1	18.813	1.023	16.572	781
	Q2	27.938	1.489	18.264	908
	Q3	40.359	2.395	14.928	889
	Q4	33.537	2.157	16.152	1.036
Monthly Data					
2004	February	12.550	700	11.446	555
	March				
	April	11.519	617	10.192	480
	May				
	June	20.177	981	9.899	468
	July				
	August	24.881	1.234	7.718	411
	September				
	October	27.450	1.361	7.858	411
	November				
	December	20.700	1.045	10.754	531
2005	January				
	February	11.883	650	11.300	527
	March				
	April	13.860	746	10.544	508
	May				
	June	21.008	1.116	12.992 +	654
	July				
	August	25.702	1.497	9.890	577
	September				
	October	29.313	1.796	10.075	623
	November				
	December	18.881	1.259	11.115	725
2006	January				
	February	14.694	1.020	12.046	762

⁽¹⁾ For irrigation and water supply.

TABLE 15

E N E R G Y
Consumption of Electricity by Economic Activity

Economic Activity NACE	January - December 2004		January - December 2005	
	000's kWh	£000's	000's kWh	£000's
<u>Agriculture, Hunting and Forestry</u>	<u>114.034</u>	<u>5.772</u>	<u>117.956</u>	<u>6.906</u>
Agriculture, Hunting and Related Service Activities	113.859	5.760	117.703	6.888
Forestry, Logging and Related Service Activities	175	12	253	18
<u>Fishing</u>	<u>3.243</u>	<u>166</u>	<u>2.692</u>	<u>159</u>
<u>Mining and Quarrying</u>	<u>20.211</u>	<u>1.043</u>	<u>14.199</u>	<u>902</u>
Mining of Coal and Lignite	0	0	0	0
Extraction of Crude Petroleum	0	0	0	0
Mining of Uranium	0	0	0	0
Mining of Metal Ores	10.705	488	4.371	248
Other Mining and Quarrying	9.506	555	9.828	654
<u>Manufacturing</u>	<u>495.378</u>	<u>26.042</u>	<u>498.677</u>	<u>30.180</u>
Food Products and Beverages	158.628	8.965	163.050	10.482
Tobacco Products	3.419	195	2.684	181
Textiles	3.069	205	2.919	218
Wearing Apparel	5.866	388	5.640	411
Tanning and Dressing of Leather	2.504	173	2.385	181
Wood and Products of Wood	7.684	480	8.372	574
Paper and Paper Products	4.493	295	4.561	334
Publishing and Printing	13.273	881	12.927	973
Refined Petroleum Products	8.095	374	2.823	193
Chemicals and Chemical Products	21.373	1.262	23.546	1.554
Rubber and Plastic Products	36.514	1.863	35.366	2.104
Other Non-Metallic Mineral Products	192.455	8.475	193.406	10.003
Basic Metals	848	62	928	73
Metal Products	18.009	1.124	20.052	1.412
Machinery and Equipment	5.717	382	5.726	424
Office Machinery and Computers	8	0	28	2
Electrical Machinery and Apparatus	2.862	195	2.835	207
Radio, Television and Communication				
Equipment and Apparatus	0	0	0	0
Medical, Precision and Optical				
Instruments, Watches and Clocks	12	1	20	1
Motor Vehicles and Parts	916	74	1.201	99
Other Transport equipment	92	6	96	6
Furniture, Manufacturing n.e.c.	9.541	642	10.112	748
Recycling	0	0	0	0

(cont'd)

TABLE 15 (cont'd)

E N E R G Y
Consumption of Electricity by Economic Activity

Economic Activity NACE	January - December 2004		January - December 2005	
	000's kWh	£000's	000's kWh	£000's
<u>Electricity , Gas and Water Supply</u>	<u>199.954</u>	<u>8.482</u>	<u>204.529</u>	<u>10.252</u>
Electricity, Gas, Steam and Hot Water Supply	4.245	246	3.914	250
Collection, purification and distribution of water	195.709	8.236	200.615	10.002
<u>Construction</u>	<u>6.826</u>	<u>468</u>	<u>7.990</u>	<u>591</u>
<u>Wholesale and Retail Trade</u>	<u>326.358</u>	<u>21.009</u>	<u>347.754</u>	<u>24.831</u>
Sale, Maintenance and Repair of Motor Vehicles & Motorcycles, Retail Sale of Automotive Fuel	24.596	1.655	26.336	1.946
Wholesale Trade & Commission Trade	14.000	930	13.746	1.007
Retail Trade	287.762	18.424	307.672	21.878
<u>Hotels and Restaurants</u>	<u>459.315</u>	<u>26.914</u>	<u>469.088</u>	<u>31.620</u>
<u>Transport, Storage and Communication</u>	<u>137.548</u>	<u>8.281</u>	<u>147.008</u>	<u>9.935</u>
Land Transport	2.935	182	3.004	210
Water Transport	7.049	432	7.179	505
Air Transport	20.701	1.139	21.047	1.339
Supporting and Auxiliary Transport Activities	67.156	4.288	68.771	4.896
Post and Telecommunications	39.707	2.240	47.007	2.985
<u>Financial Intermediation</u>	<u>68.880</u>	<u>4.504</u>	<u>66.672</u>	<u>4.929</u>
Financial Intermediation Except Insurance	59.212	3.842	57.191	4.218
Insurance and Pension Funding	7.821	537	7.962	599
Activities Auxiliary to Financial Intermediation	1.847	125	1.519	112
<u>Real Estate, Renting and Business Activities</u>	<u>78.647</u>	<u>5.164</u>	<u>88.493</u>	<u>6.393</u>
Real Estate Activities	3.631	241	4.262	311
Renting of Machinery and Equipment without Operator	403	27	443	33
Computer and Related Activities	3.500	224	3.698	262
Research and Development	460	31	489	37
Other Business Activities	70.653	4.641	79.601	5.750
<u>Public Administration and Defence</u>	<u>112.056</u>	<u>6.995</u>	<u>119.173</u>	<u>8.384</u>
<u>Education</u>	<u>24.345</u>	<u>1.690</u>	<u>26.331</u>	<u>2.014</u>
<u>Health and Social Work</u>	<u>56.955</u>	<u>3.375</u>	<u>64.237</u>	<u>4.391</u>

(cont'd)

TABLE 15 (cont'd)

E N E R G Y
Consumption of Electricity by Economic Activity

Economic Activity NACE	January - December 2004		January - December 2005	
	000's kWh	£000's	000's kWh	£000's
<u>Other Community, Social and Personal Service Activities</u>	<u>176.956</u>	<u>11.152</u>	<u>182.542</u>	<u>12.890</u>
Sewage and Refuse Disposal, Sanitation and similar Activities	23.663	1.193	24.173	1.427
Activities of Membership Organisations	10.759	764	11.166	882
Recreational, Cultural and Sporting Activities	88.234	5.466	89.513	6.240
Other Service Activities	54.300	3.729	57.690	4.341
<u>Private Households with Employed Persons</u>	<u>20</u>	<u>1</u>	<u>19</u>	<u>1</u>
<u>Extra-Territorial Organizations and Bodies</u>	<u>74.670</u>	<u>3.904</u>	<u>74.602</u>	<u>4.485</u>
Sub-total	2.355.396	134.962	2.431.962	158.863
<u>Other Consumers</u>	<u>1.373.901</u>	<u>77.575</u>	<u>1.498.745</u>	<u>93.771</u>
Households	1.316.033	74.719	1.432.830	90.156
Public lighting	57.868	2.856	65.915	3.615
TOTAL	3.729.297	212.537	3.930.707	252.634

TABLE 16

CONSTRUCTION
Quarterly (Volume) Index of Production

2000=100

Type of Construction		Total Construction	Building Construction	Civil Engineering Projects
2003		114,0	116,0	107,6
2004		119,1	121,1	112,8
2005		122,2	125,2	112,5
2000	Q1	93,5	94,3	90,7
	Q2	112,3	109,4	121,4
	Q3	93,5	92,6	96,3
	Q4	100,8	103,7	91,5
2001	Q1	97,1	97,2	96,7
	Q2	106,6	109,7	96,4
	Q3	102,3	105,2	93,1
	Q4	107,0	117,0	75,1
2002	Q1	98,8	103,3	84,3
	Q2	126,3	130,3	113,6
	Q3	91,9	95,6	80,2
	Q4	109,4	116,9	85,7
2003	Q1	103,7	108,1	89,4
	Q2	125,5	129,5	112,6
	Q3	103,7	102,3	108,3
	Q4	123,1	124,1	119,9
2004	Q1	107,0	112,8	88,4
	Q2	128,7	129,0	127,9
	Q3	109,0	107,8	112,9
	Q4	131,8	134,9	121,9
2005	Q1	109,0	116,7	84,2
	Q2	129,8 +	133,1 +	119,2 +
	Q3	112,9	113,9	109,8
	Q4	137,1	137,2	136,9

TABLE 17

CONSTRUCTION

type of series unit	Price Index of Main Construction Materials	Labour Cost Index	
	act 2000=100	act 2000=100	
2003	110,02	116,6	
2004	119,05	121,2	
2005	125,55	127,5	
2004 Q2	118,16	120,9	
Q3	120,62	121,5	
Q4	123,26	121,5	
2005 Q1	123,64	127,3	
Q2	124,45	127,3	
Q3	125,95	127,6	
Q4	128,16	127,6	
2006 Q1	129,40		
Monthly Data			
2004	April	117,14	120,9
	May	117,13	120,9
	June	120,22	120,9
	July	120,22	121,5
	August	120,67	121,5
	September	120,97	121,5
	October	123,27	121,5
	November	123,32	121,5
	December	123,18	121,5
2005	January	123,51	127,3
	February	123,72	127,3
	March	123,68	127,3
	April	124,43	127,3
	May	124,53	127,3
	June	124,39	127,3
	July	124,98	127,6
	August	125,48	127,6
	September	127,38	127,6
	October	127,73	127,6
	November	128,65	127,6
	December	128,09	127,6
2006	January	128,64	
	February	129,30	
	March	130,27	
	April	131,38	

TABLE 18

CONSTRUCTION
Average (mean) Hourly Wage-rates for the Main Manual
Occupations in the Private Construction Sector

(£)

Occupation	2003		2004		2005		
	Jan.- Dec.	Jan.- June	July- Dec.	Jan.- Dec.	Jan.- June	Jul.- Dec.	Jan.- Dec.
Mason	5,09	5,27	5,28	5,28	5,52	5,53	5,53
Concrete shutterer	5,08	5,24	5,25	5,25	5,49	5,50	5,50
Carpenter	4,98	5,16	5,18	5,17	5,45	5,46	5,46
Electrician	4,90	5,00	5,02	5,01	5,22	5,23	5,23
Welder	5,10	5,22	5,25	5,24	5,50	5,51	5,51
Painter	5,08	5,26	5,28	5,27	5,54	5,55	5,55
Ironbender	4,99	5,15	5,17	5,16	5,48	5,49	5,49
Labourer, male	4,21	4,34	4,36	4,35	4,58	4,59	4,59
Labourer, female	3,79	4,02	4,10	4,06	4,26	4,27	4,27
Engine-driver	5,10	5,27	5,29	5,28	5,52	5,53	5,53
Mechanic	5,02	5,19	5,21	5,20	5,42	5,43	5,43
Plumber	5,01	5,18	5,21	5,20	5,47	5,48	5,48
Driver	4,95	5,14	5,16	5,15	5,40	5,41	5,41

Note: The data are based on a monthly survey covering a representative sample of building contractors. They refer to the average (mean) hourly wage-rates (including the basic rate of pay and cost of living allowance) for normal hours of work, excluding overtime.

The data refer to the gross rates, before any deductions for income tax, etc. are made and they do not include the employers' contributions to Social Insurance and other funds. Apprentice workers are not covered.

TABLE 19

CONSTRUCTION
Quarterly Index of Output Prices

2000=100

Type of Construction		Total Construction	Building Construction	Civil Engineering Projects
2003		123,0	120,1	132,3
2004		141,4	138,1	151,8
2005		158,1	154,8	168,2
2000	Q1	99,6	99,7	99,1
	Q2	99,0	99,8	96,2
	Q3	99,3	100,1	97,0
	Q4	102,1	100,3	107,7
2001	Q1	103,4	105,0	98,5
	Q2	106,5	105,6	109,6
	Q3	104,2	103,4	106,6
	Q4	105,8	104,8	109,1
2002	Q1	108,8	107,2	113,8
	Q2	110,2	108,9	114,6
	Q3	112,3	110,6	117,8
	Q4	114,5	112,4	121,0
2003	Q1	117,8	115,6	124,7
	Q2	121,3	118,3	130,9
	Q3	124,3	121,4	133,7
	Q4	128,6	125,1	139,7
2004	Q1	133,9	130,5	144,6
	Q2	138,8	135,5	149,1
	Q3	144,3	140,7	155,5
	Q4	148,5	145,5	158,0
2005	Q1	153,0	150,3	161,4
	Q2	156,6	153,7 +	165,7
	Q3	159,5	156,5	169,1
	Q4	163,1	158,8	176,7

TABLE 20

CONSTRUCTION
Local Sales of Cement

type of series		act	sa	ma(6)
unit		m.ton	m.ton	m.ton
2003		1.302.578		
2004		1.536.657		
2005		1.588.667		
2004	Q2	414.540	393.975	387.218
	Q3	369.372	379.124	388.912
	Q4	405.868	402.893	394.266
2005	Q1	398.245	413.309	415.604
	Q2	424.368	404.213	402.557
	Q3	351.704	373.268	381.761
	Q4	414.350	412.004	395.896
2006	Q1	389.316	403.986	
Monthly Data				
2004	April	125.378	126.248	125.270
	May	137.976	129.282	130.737
	June	151.186	138.445	131.211
	July	156.389	126.949	128.850
	August	67.146	121.431	128.257
	September	145.837	130.744	128.341
	October	137.919	122.689	130.336
	November	140.246	129.788	130.468
	December	127.703	150.416	133.462
2005	January	120.970	127.740	136.034
	February	126.572	139.397	140.169
	March	150.703	146.172	139.401
	April	146.911	147.501	136.254
	May	133.692	125.180	133.243
	June	143.765	131.532	133.060
	July	135.562	109.678	129.580
	August	76.062	138.295	125.260
	September	140.080	125.295	126.921
	October	136.293	121.582	130.879
	November	146.225	135.143	132.356
	December	131.832	155.279	132.661
2006	January	112.257	118.540	135.998
	February	127.234	140.126	135.637
	March	149.825	145.320	
	April	118.938	119.416	

TABLE 21

CONSTRUCTION
Building Permits Authorised

type of series unit		act number	sa number	ma(6) number	Area (m ²)	Value (£000's)	Dwelling Units
2003		7.548			2.590.457	1.030.477	11.955
2004		8.252			3.015.708	1.167.358	15.743
2005		9.098			3.416.980	1.339.649	18.770
2004	Q1	2.151	2.031	2.063	750.938	279.957	3.803
	Q2	2.175	2.148	2.104	790.444	306.267	3.737
	Q3	1.883	2.023	2.045	664.504	257.039	3.759
	Q4	2.043	2.054	2.074	809.822	324.095	4.444
2005	Q1	2.352	2.219	2.173	884.553	346.712	5.087
	Q2	2.123	2.098	2.151	838.236	324.144	4.643
	Q3	1.993	2.187	2.190	741.115	292.717	4.027
	Q4	2.630	2.642	2.441	953.076	376.076	5.013
Monthly Data							
2004	February	762	732	684	286.208	105.864	1.271
	March	785	724	708	258.867	96.076	1.419
	April	672	722	696	262.304	97.486	1.199
	May	707	683	713	249.430	100.528	1.259
	June	796	743	695	278.710	108.253	1.279
	July	629	672	695	210.432	82.743	1.228
	August	461	628	678	133.227	53.602	632
	September	793	723	672	320.845	120.694	1.899
	October	667	620	680	269.389	101.451	1.435
	November	704	646	687	272.112	103.330	1.715
	December	672	788	707	268.321	119.314	1.294
	2005	January	757	718	712	268.015	104.906
February		775	745	727	285.715	111.698	1.589
March		820	756	734	330.823	130.108	2.024
April		662	711	720	252.028	98.839	1.443
May		707	684	709	289.171	112.242	1.528
June		754	703	722	297.037	113.063	1.672
July		614	655	714	255.329	100.011	1.411
August		597	820	722	221.276	87.359	1.221
September		782	712	754	264.510	105.347	1.395
October		812	755	805	329.040	127.975	1.630
November		958	879	818	336.708	133.427	1.856
December		860	1.008	818	287.328	114.674	1.527
2006	January	775	735		280.754	112.494	1.555
	February	853	820		265.808	111.935	1.481

TABLE 22

CONSTRUCTION
Building Permits Authorised by District Offices
and Municipalities, by type of project

type of project	January - December 2004				January - December 2005			
	No.	Area (m ²)	Value (£000's)	Dwelling Units	No.	Area (m ²)	Value (£000's)	Dwelling Units
Residential buildings	6.575	2.629.147	960.879	15.743	7.203	3.041.188	1.148.576	18.770
Single houses	5.256	1.497.363	552.240	7.052	5.639	1.597.277	616.778	7.604
Building with two or more housing units	1.310	1.126.362	406.539	8.691	1.555	1.442.498	531.146	11.166
Buildings with two housing units	632	351.610	129.045	2.539	616	358.385	133.997	2.635
Residential apartment blocks	573	615.201	221.390	5.112	820	896.937	328.447	7.362
Residential/commercial apartment blocks	72	107.696	38.356	434	97	156.137	57.708	689
Cottage apartment complexes	33	51.855	17.748	606	22	31.039	10.994	480
Residencies for communities	9	5.422	2.100		9	1.413	652	
Non-residential buildings	976	378.813	171.244		1.172	371.872	155.162	
Hotels and similar buildings	195	100.830	55.372		163	22.904	13.363	
Hotels	11	23.286	25.226		12	7.616	5.054	
Tourist apartments and villages	24	62.391	22.411		24	5.425	3.036	
Restaurants, coffee shops and bars	159	14.211	7.395		126	7.112	4.303	
Other tourist accommodation	1	942	340		1	2.751	970	
Office buildings	77	87.653	35.254		108	131.537	49.943	
Wholesale and retail trade buildings	128	26.228	10.068		132	50.557	18.207	
Transport and communication buildings	1	0	8		10	3.560	1.592	
Industrial buildings and warehouses	193	87.065	32.733		209	86.910	31.587	
Public entertainment buildings and buildings used for recreational, educational or medical purposes	86	51.075	24.360		100	46.919	22.167	
Other non-residential buildings	296	25.962	13.449		450	29.485	18.303	
Civil engineering projects	176	7.748	8.348		218	3.920	8.194	
Division of plots and road construction	525		26.887		505		27.717	
Total	8.252	3.015.708	1.167.358	15.743	9.098	3.416.980	1.339.649	18.770
Big projects	824	1.404.472	533.879	7.918	1.091	1.747.569	651.856	10.549
Small projects	7.428	1.611.236	633.479	7.825	8.007	1.669.411	687.793	8.221

Notes:

1. Data refer to permits issued to the private sector, municipal authorities and semi-government organisations. Government projects are excluded.
2. Big projects are those with a declared area of 900m² and over.
3. The number and value of permits for all types of buildings include permits in which no volume is stated e.g. in the case of conversions.

TABLE 23

WHOLESALE AND RETAIL TRADE

TURNOVER INDEX OF SALE, MAINTENANCE & REPAIR OF
MOTOR VEHICLES & MOTORCYCLES & RETAIL
SALE OF AUTOMOTIVE FUEL

Value Index

2000=100

Categories		Total	Sale of motor vehicles	Maintenance & repair of motor vehicles	Sale of motor vehicle parts & accessories	Sale, m/nce & repair of m/cycles & related parts & accessories	Retail sale of a/motive fuel
(NACE Rev. 1)		(50)	(50.1)	(50.2)	(50.3)	(50.4)	(50.5)
2003		118,2	114,1	128,5	106,2	105,2	126,7
2004		144,7	148,2	141,0	106,8	79,2	156,2
2005		145,2	141,8	134,5	99,9	67,9	179,4
2004	Q1	130,8	127,5	128,8	113,7	79,5	148,4
	Q2	149,9	162,9	139,4	105,4	83,7	145,9
	Q3	147,6	151,5	151,2	101,4	86,3	156,4
	Q4	150,6	150,8	144,6	106,5	67,4	174,0
2005	Q1	142,9	143,3	126,3	100,1	69,7	170,9
	Q2	143,7	141,1	136,0	95,8	84,2	174,2
	Q3	142,8	139,6	129,3	102,2	65,8	176,8
	Q4	151,4	143,4	146,3	101,5	51,9	196,0
Monthly Data							
2003	December	126,5	121,5	130,5	100,1	81,5	147,3
2004	January	122,4	112,6	129,3	107,9	57,1	149,9
	February	123,9	117,8	121,6	111,2	69,8	146,8
	March	146,0	152,2	135,5	122,1	111,6	148,6
	April	146,1	161,7	139,4	104,3	84,2	132,7
	May	136,4	139,0	136,1	107,7	68,0	144,9
	June	167,1	187,9	142,6	104,3	98,9	160,1
	July	170,5	182,0	172,0	114,7	109,1	166,8
	August	121,7	123,8	111,5	81,5	60,9	140,6
	September	150,5	148,7	170,1	108,0	88,8	161,9
	October	139,3	135,5	141,8	114,9	61,7	159,9
	November	153,2	155,9	140,6	103,5	75,1	176,5
	December	159,3	161,1	151,5	101,2	65,3	185,7
2005	January	137,2	131,6	127,6	93,7	65,2	174,8
	February	144,1	146,7	125,9	100,3	58,9	169,4
	March	147,4	151,7	125,4	106,4	84,9	168,4
	April	138,9 +	134,6 +	141,1	85,4	64,7	170,4
	May	142,1 +	137,6 +	143,5 +	98,4	80,1	170,4
	June	150,0 +	151,1 +	123,4 +	103,6	107,7 +	181,7
	July	149,7	144,6	146,2	107,0	90,1	181,7
	August	127,0	125,0	100,4	87,1	50,0	165,5
	September	151,8	149,2	141,4	112,6	57,3	183,1
	October	149,2	143,3	145,8	98,8	43,5	188,5
	November	156,2	151,5	142,3	106,6	46,0	198,8
	December	148,9	135,4	150,9	99,0	66,1	200,8

TABLE 24

WHOLESALE AND RETAIL TRADE

TURNOVER INDEX OF WHOLESALE TRADE
AND COMMISSION TRADE

Value Index

2000=100

Categories (NACE Rev. 1)	Total (51)	Wholesale on a fee or contract basis (51.1)	Wholesale of agricultural raw materials & live animals (51.2)	Wholesale of food, beverages & tobacco (51.3)
2003	122,0	90,9	105,0	119,7
2004	132,5	110,5	111,7	120,8
2005	138,7	113,5	94,3	123,6
2004 Q1	121,5	79,8	115,5	108,8
Q2	134,5	120,1	110,4	137,0
Q3	132,4	114,4	110,5	122,6
Q4	141,5	127,5	110,3	114,9
2005 Q1	127,9	96,6	98,2	108,5
Q2	138,2	113,1	96,0	132,2
Q3	139,8	119,9	88,8	132,4
Q4	149,0	124,4	94,1	121,2
Monthly Data				
2003 December	139,4	135,6	126,9	125,0
2004 January	109,2	48,1	112,2	92,2
February	115,8	79,8	113,0	99,3
March	139,6	111,5	121,2	135,0
April	130,0	112,0	111,1	129,8
May	133,4	101,9	111,1	144,5
June	140,1	146,4	109,0	136,8
July	141,2	130,5	111,7	129,6
August	117,5	72,2	106,7	115,8
September	138,6	140,6	113,1	122,3
October	129,3	71,4	87,5	110,3
November	141,9	157,3	133,7	111,3
December	153,3	153,7	109,6	123,2
2005 January	116,6	58,5	98,9	91,6
February	122,9	96,9	94,8	102,9
March	144,2	134,3	100,9	130,9
April	136,6	129,7	109,2	129,3
May	134,5	118,5	89,7	134,3
June	143,6	91,0	89,1	133,1
July	137,6	78,5	82,6	132,2
August	134,3	179,9	97,0	132,0
September	147,5	101,4	86,8	133,0
October	135,5	61,5	86,5	116,8
November	148,5	155,7	103,4	119,6
December	162,9	156,1	92,4	127,2

(cont'd)

TABLE 24 (cont'd)

WHOLESALE AND RETAIL TRADE

TURNOVER INDEX OF WHOLESALE TRADE
AND COMMISSION TRADE

Value Index

2000=100

Categories	Wholesale of household goods	Wholesale of non-agricultural interm. prod., waste & scrap	Wholesale of machinery, equipment & supplies	Other Wholesale
(NACE Rev. 1)	(51.4)	(51.5)	(51.6)	(51.7)
2003	127,7	131,4	103,3	105,3
2004	138,1	152,5	111,4	108,4
2005	146,4	163,4	117,5	119,8
2004 Q1	125,4	143,7	99,0	100,4
Q2	134,5	144,7	117,7	100,8
Q3	142,8	148,2	107,1	108,9
Q4	149,8	173,4	121,8	123,4
2005 Q1	132,6	157,2	100,8	117,9
Q2	144,4	156,4	114,8	112,0
Q3	147,7	162,2	103,4	106,8
Q4	161,0	177,6	150,9	142,6
Monthly Data				
2003 December	154,4	143,5	150,7	134,6
2004 January	111,5	135,1	94,9	92,0
February	120,6	141,2	87,6	94,4
March	144,2	154,7	114,6	114,9
April	138,6	137,7	105,3	101,6
May	126,6	142,0	118,7	92,4
June	138,2	154,5	129,2	108,5
July	151,6	159,7	118,9	106,5
August	128,7	125,8	80,0	116,7
September	148,0	159,1	122,5	103,6
October	135,9	161,0	103,1	120,9
November	149,3	173,8	114,5	126,2
December	164,3	185,5	147,8	123,2
2005 January	115,2	154,0	96,8	115,1
February	133,3	150,9	84,6	106,6
March	149,2	166,7	121,0	132,1
April	151,2	146,8	112,2	111,3
May	133,4	153,8	101,7	106,4
June	148,6	168,7	130,6	118,4
July	149,9	159,0	101,2	109,5
August	137,9	147,6	89,9	104,0
September	155,2	180,0	119,1	106,9
October	143,9	169,8	113,2	110,3
November	151,1	181,6	149,9	131,3
December	188,0	181,5	189,7	186,1

TABLE 25

WHOLESALE AND RETAIL TRADE

TURNOVER INDEX OF RETAIL TRADE

Value Index

2000=100

Categories	Total Retail	Groceries	Department Stores	Food, beverages and tobacco Specialised Stores	Pharmaceutical and cosmetics
(NACE Rev. 1)	(52)	(52.11)	(52.12)	(52.2)	(52.3)
2003	118,0	118,1	117,2	124,9	128,4
2004	125,0	130,9	122,5	134,6	133,2
2005	131,4	145,5	125,2	146,8	148,9
2004 Q1	106,1	112,4	102,1	117,5	110,1
Q2	122,2	124,5	119,3	133,5	123,0
Q3	131,7	138,4	128,3	137,1	140,0
Q4	139,9	148,4	140,5	150,4	159,7
2005 Q1	113,5	130,1	107,0	133,5	124,2
Q2	129,0	140,8	121,4	144,2	151,6
Q3	135,2	148,8	129,4	152,8	150,9
Q4	147,9	162,2	143,0	156,6	168,9
Monthly Data					
2004 February	98,3	106,0	93,2	116,7	119,3
March	112,0	117,2	103,5	122,7	118,4
April	122,7	128,6	128,9	131,2	110,8
May	120,6	120,1	115,6	137,6	119,6
June	123,3	124,7	113,3	131,8	138,5
July	140,3	136,0	133,2	140,0	158,3
August	127,0	139,1	132,3	136,7	126,7
September	127,9	140,1	119,3	134,6	135,0
October	124,4	135,1	123,9	141,1	129,8
November	129,4	134,9	123,7	140,2	163,0
December	165,8	175,1	173,8	169,9	186,4
2005 January	113,3	127,0	111,1	125,6	117,4
February	106,9	123,8	99,7	119,7	125,8
March	120,3	139,6	110,1	155,3	129,3
April	137,4	154,3	137,7	159,6	152,4
May	121,0	129,4	109,0	135,8	137,6
June	128,7	138,6	117,5	137,3	164,8
July	139,5	146,9	131,3	149,5	146,7
August	131,7	147,5	136,3	153,1	153,3
September	134,4	151,9	120,7	155,8	152,7
October	135,9	150,1	126,9	152,6	153,8
November	134,9	144,9	126,2	147,7	157,3
December	172,9	191,5	176,0	169,5	195,5
2006 January	121,8	137,4	112,9	130,3	119,3
February	113,0	134,6	100,4	126,1	145,6

Note: The figures for 2005 have been revised.

(cont'd)

TABLE 25 (cont'd)

WHOLESALE AND RETAIL TRADE

TURNOVER INDEX OF RETAIL TRADE

Value Index

2000=100

Categories		Textiles, clothing, footwear and leather goods	Furniture, electrical appl. and construction materials	Books, newspapers, stationery and other retail	Second- hand goods	Retail sale not in stores
(NACE Rev. 1)		(52.4A ¹)	(52.4B ²)	(52.4C ³)	(52.5)	(52.6)
2003		111,1	120,1	114,4	142,5	126,2
2004		115,1	137,4	110,8	134,8	114,1
2005		116,1	148,8	105,4	123,4	117,4
2004	Q1	95,0	119,3	89,4	131,6	114,2
	Q2	125,5	136,3	106,5	139,7	110,6
	Q3	97,0	137,0	136,3	120,0	112,6
	Q4	142,9	157,2	111,0	148,0	118,9
2005	Q1	91,0	132,5	83,4	91,2	115,6
	Q2	121,8	147,6	101,3	142,6	116,7
	Q3	100,1	147,0	125,1	83,9	103,5
	Q4	151,7	168,0	111,9	175,6	134,0
Monthly Data						
2004	February	81,0	110,7	82,7	127,5	84,5
	March	86,5	135,2	96,2	151,2	123,9
	April	137,0	123,8	103,4	122,3	126,1
	May	137,3	137,2	101,5	162,5	101,5
	June	102,3	147,8	114,7	134,2	104,1
	July	123,7	167,2	135,3	127,0	122,8
	August	85,4	110,5	142,1	98,0	96,8
	September	81,8	133,4	131,5	134,9	118,2
	October	97,0	133,5	112,5	216,6	104,0
	November	132,5	156,0	99,5	129,8	102,8
	December	199,3	182,1	121,1	97,5	149,9
2005	January	115,0	123,4	85,8	84,1	106,9
	February	77,8	128,7	79,1	87,1	104,8
	March	80,1	145,5	85,2	102,5	135,0
	April	146,2	144,8	101,6	144,4	115,6
	May	112,4	141,5	99,8	165,3	108,5
	June	106,8	156,6	102,6	118,2	126,0
	July	121,0	170,3	120,0	79,1	103,8
	August	89,8	125,1	130,5	67,9	89,5
	September	89,5	145,6	124,9	104,7	117,1
	October	115,3	147,0	118,6	231,2	117,3
	November	135,3	165,6	97,4	139,0	123,5
	December	204,4	191,4	119,8	156,7	161,2
2006	January	129,5	139,7	87,2	88,8	128,2
	February	80,9	137,6	79,9	92,6	108,0

¹ Includes the four digit level codes 52.41, 52.42, 52.43

² Includes the four digit level codes 52.44, 52.45, 52.46

³ Includes the four digit level codes 52.47, 52.48

TABLE 26

WHOLESALE AND RETAIL TRADE

TURNOVER INDEX OF RETAIL TRADE

Volume Index

2000=100

Categories	Total Retail	Groceries	Department Stores	Food, beverages and tobacco Specialised Stores	Pharmaceutical and cosmetics
(NACE Rev. 1)	(52)	(52.11)	(52.12)	(52.2)	(52.3)
2003	110,6	103,0	109,5	106,5	129,9
2004	114,2	109,3	111,5	109,0	143,2
2005	119,7	119,8	113,5	117,5	164,6
2004 Q1	98,9	95,1	95,0	96,2	113,6
Q2	111,3	104,7	108,4	108,8	132,1
Q3	121,1	115,6	118,7	111,5	152,9
Q4	125,5	121,7	124,2	119,4	174,4
2005 Q1	104,5	107,3	98,6	107,0	132,2
Q2	117,9	117,8	110,9	118,4	169,4
Q3	124,2	122,7	119,3	122,2	168,5
Q4	132,3	131,5	125,3	122,7	188,3
Monthly Data					
2004 February	91,6	89,3	86,8	95,2	123,1
March	103,0	99,6	96,0	101,2	122,2
April	112,0	108,7	117,6	107,2	114,4
May	110,1	100,7	104,8	111,3	130,6
June	111,9	104,7	102,7	107,8	151,2
July	131,4	114,1	124,1	114,3	172,9
August	116,2	115,6	122,5	110,6	138,3
September	115,8	117,0	109,5	109,7	147,4
October	111,8	112,5	111,6	114,8	141,7
November	116,6	111,2	109,8	112,2	178,0
December	148,1	141,5	151,1	131,2	203,6
2005 January	105,4	104,3	102,5	99,6	121,6
February	98,5	102,0	92,2	95,5	130,3
March	109,5	115,7	101,2	125,8	144,6
April	125,3	128,2	125,0	130,0	170,0
May	110,6	108,5	99,8	111,8	153,6
June	117,9	116,7	108,0	113,3	184,5
July	130,9	122,9	123,6	122,5	163,9
August	120,8	121,4	125,8	122,3	171,2
September	120,8	123,7	108,5	121,9	170,3
October	121,5	121,7	112,1	119,7	171,5
November	119,9	116,1	108,9	114,1	175,4
December	155,4	156,6	154,9	134,3	217,9
2006 January	112,4	110,7	101,5	100,9	133,4
February	102,7	108,4	90,2	100,0	162,9

Note: The figures for 2005 have been revised.

(cont'd)

TABLE 26 (cont'd)

WHOLESALE AND RETAIL TRADE

TURNOVER INDEX OF RETAIL TRADE

Volume Index

2000=100

Categories		Textiles, clothing, footwear and leather goods	Furniture, electrical appl. and construction materials	Books, newspapers, stationery and other retail	Second- hand goods	Retail sale not in stores
(NACE Rev. 1)		(52.4A ¹)	(52.4B ²)	(52.4C ³)	(52.5)	(52.6)
2003		126,8	120,8	101,5	131,6	124,7
2004		134,2	134,5	94,7	128,9	111,8
2005		139,8	143,5	90,6	114,6	114,6
2004	Q1	119,9	119,6	76,6	126,4	112,6
	Q2	139,5	131,7	91,0	131,7	108,3
	Q3	123,5	135,6	116,7	116,4	110,3
	Q4	153,9	151,2	94,4	141,0	116,1
2005	Q1	120,9	129,3	71,4	86,6	113,3
	Q2	139,7	142,4	86,4	133,0	113,8
	Q3	133,3	142,2	108,6	77,3	101,2
	Q4	165,3	160,1	95,9	161,7	130,2
Monthly Data						
2004	February	105,2	111,5	71,0	123,5	83,4
	March	102,8	132,1	82,2	143,9	121,9
	April	154,0	119,4	88,3	114,1	123,8
	May	151,9	133,1	86,6	154,0	99,4
	June	112,7	142,5	98,2	127,0	101,7
	July	161,0	167,0	116,4	123,9	120,4
	August	111,5	110,2	122,0	95,9	94,8
	September	97,9	129,5	111,7	129,5	115,6
	October	106,2	128,5	95,6	206,5	101,7
	November	142,3	149,9	84,7	123,6	100,3
	December	213,1	175,1	103,0	92,9	146,2
2005	January	156,6	121,3	73,6	80,5	104,9
	February	106,1	126,4	67,8	83,4	102,8
	March	100,0	140,2	72,7	96,0	132,1
	April	168,5	139,4	86,5	135,4	112,6
	May	128,8	136,4	85,0	154,3	105,7
	June	121,8	151,3	87,6	109,4	123,2
	July	165,4	166,4	104,3	73,3	101,6
	August	122,8	121,9	113,6	62,9	87,6
	September	111,7	138,3	107,8	95,6	114,3
	October	131,2	139,5	102,2	211,0	114,1
	November	145,4	158,0	83,3	128,8	120,0
	December	219,3	182,8	102,3	145,2	156,6
2006	January	173,0	135,4	75,1	82,9	125,4
	February	108,1	132,7	68,7	86,0	105,7

¹ Includes the four digit level codes 52.41, 52.42, 52.43

² Includes the four digit level codes 52.44, 52.45, 52.46

³ Includes the four digit level codes 52.47, 52.48

TABLE 27

SERVICES
HOTELS AND RESTAURANTS
Turnover Index by main industrial groupings

2000=100

Categories	Total	Hotels	Hotel Apartments	Restaurants	Bars
(NACE Rev.1)	(55)	(551)	(552)	(553)	(554)
2003	95,10	94,32	88,70	99,62	91,03
2004	96,30	98,70	77,55	102,99	89,14
2005	101,57	103,26	80,18	108,81	95,70
2004 Q1	60,50	45,08	14,63	83,38	74,44
Q2	103,75	115,04	95,64	104,22	83,91
Q3	136,55	151,31	147,71	126,51	119,36
Q4	84,40	83,37	52,23	97,85	78,85
2005 Q1	61,17	37,74	7,87	89,23	81,77
Q2	107,08	118,84	77,31	111,41	92,72
Q3	145,38	168,02	176,07	125,74	119,15
Q4	92,66	88,42	59,46	108,87	89,15
Monthly Data					
2003 December	71,58	45,19	12,58	99,12	108,05
2004 January	59,05	34,28	10,78	83,00	92,61
February	56,96	42,65	15,07	79,06	67,44
March	65,48	58,30	18,03	88,08	63,27
April	86,49	90,27	53,40	98,12	75,28
May	110,52	127,61	104,31	107,50	84,64
June	114,24	127,23	129,21	107,04	91,81
July	133,23	132,70	135,62	134,69	129,38
August	150,34	167,09	174,21	139,72	121,20
September	126,07	154,15	133,31	105,13	107,49
October	120,51	153,22	129,09	103,76	81,42
November	64,68	62,60	19,15	82,36	61,26
December	68,02	34,29	8,46	107,43	93,87
2005 January	61,20 +	29,14 +	5,97	96,14	90,59 +
February	51,80 +	28,71	3,61	78,64	64,56 +
March	70,50 +	55,36	14,02	92,91	90,16
April	80,50	75,01	27,88	102,87	78,77
May	115,87	136,32	97,27	111,31	94,97
June	124,86	145,19	106,79	120,05	104,41
July	148,25	152,80	170,28	145,12	129,93
August	154,92	187,29	200,98	127,79	113,69
September	132,98	163,98	156,95	104,31	113,82
October	132,50	162,36	141,01	114,47	102,84
November	73,50	68,51	31,97	95,30	63,93
December	72,00	34,39	5,40	116,85	100,69

TABLE 28

SERVICES
Computer and other business activities
Turnover Index by main industrial groupings

2000=100

Categories	Total	Computer and related activities	Legal, accounting, market research & business management	Architectural & engineering activities & related technical
(NACE Rev. 1)	(72+74)	(72)	(741)	(742+3)
2003	126,89	135,88	136,89	118,51
2004	139,96	143,59	152,51	125,09
2005	151,44	145,48	174,00	130,93
2004 Q1	129,15	161,77	141,21	126,57
Q2	148,70	124,62	165,40	114,93
Q3	120,29	122,84	130,35	100,97
Q4	161,71	165,11	173,09	157,90
2005 Q1	134,48	145,84	155,29	130,46
Q2	160,03	130,35	188,02	118,58
Q3	131,59	131,74	145,70	112,12
Q4	179,67	173,97	207,00	162,57
Monthly Data				
2003 December	207,99	180,40	254,95	178,56
2004 January	115,80	202,24	105,49	124,02
February	110,20	134,85	116,32	102,24
March	161,45	148,22	201,83	153,44
April	132,37	119,38	131,31	119,80
May	133,93	110,65	138,67	121,07
June	179,79	143,84	226,23	103,91
July	127,63	129,83	122,41	130,41
August	91,71	114,07	97,17	70,79
September	141,52	124,62	171,47	101,71
October	127,64	144,89	113,40	146,66
November	140,07	142,44	130,79	125,36
December	217,41	208,00	275,08	201,69
2005 January	119,08	148,97	124,53	134,56
February	128,39	143,01	151,75	115,63
March	155,96	145,54	189,59	141,18
April	142,20	102,55	164,73	107,96
May	154,74	145,27	169,41	92,11
June	183,15	143,24	229,91	155,66
July	137,92	116,45	152,25	127,46
August	112,64	139,60	124,12	98,19
September	144,21	139,18	160,73	110,71
October	150,20	146,00	147,00	165,00
November	157,97	193,30	162,00	154,80
December	230,84	182,60	312,00	167,90

(cont'd)

TABLE 28 (cont'd)

SERVICES
Computer and other business activities
Turnover Index by main industrial groupings

2000=100

Categories		Advertising	Labour recruitment & provision of personnel	Investigation & security activities	Industrial cleaning	Miscellaneous business activities
(NACE Rev. 1)		(744)	(745)	(746)	(747)	(748)
2003		107,66	141,79	108,14	122,43	115,62
2004		122,31	147,29	118,41	131,29	129,02
2005		123,65	155,60	131,69	139,64	133,98
2004	Q1	79,18	131,09	113,81	105,34	112,80
	Q2	139,73	171,70	120,02	132,27	175,22
	Q3	114,62	142,72	114,61	144,92	104,56
	Q4	155,70	143,66	125,18	142,64	123,48
2005	Q1	82,38	136,99	120,15	113,83	113,67
	Q2	140,10	182,39	131,78	143,90	170,01
	Q3	113,57	147,55	132,41	155,10	120,52
	Q4	158,57	155,47	142,40	145,73	131,70
Monthly Data						
2003	December	186,86	135,70	137,98	121,06	107,10
2004	January	62,59	113,43	123,26	96,92	111,30
	February	75,15	164,70	108,24	104,24	113,56
	March	99,81	115,13	109,92	114,87	113,53
	April	120,90	147,79	95,12	134,42	202,78
	May	132,50	191,49	157,41	118,93	164,21
	June	165,78	175,81	107,53	143,45	158,67
	July	142,66	145,76	125,31	128,59	119,52
	August	75,51	113,10	114,02	138,80	82,83
	September	125,70	169,30	104,49	167,38	111,34
	October	143,20	151,11	115,15	154,30	115,46
	November	176,36	125,73	106,65	140,99	147,07
	December	147,55	154,14	153,75	132,62	107,91
2005	January	57,76	170,09	92,80	100,08	132,65
	February	80,40	126,38	136,54	104,01	92,48
	March	108,98	114,51	131,12	137,39	115,88
	April	116,47	159,33	110,66	135,27	194,43
	May	167,60	202,92	139,16	149,22	170,47
	June	136,23	184,93	145,52	147,21	145,14
	July	136,75	141,82	134,46	147,66	118,42
	August	84,16	111,72	130,26	158,15	79,78
	September	119,80	189,12	132,51	159,48	163,35
	October	171,50	156,80	109,60	156,00	119,50
	November	146,40	129,80	134,70	121,60	136,90
	December	157,80	179,80	182,90	159,60	138,70

TABLE 29

T R A N S P O R T
Registration of Motor Vehicles

type of series unit		Passenger Cars (Private, taxis, rentcars, buses)			Light Goods Vehicles, except for Public Use
		act number	sa number	ma(6) number	act number
2003		30.096			3.920
2004		43.914			3.686
2005		38.767			3.626
2004	Q2	12.132	11.308	10.813	978
	Q3	12.055	11.539	11.423	850
	Q4	10.065	11.457	11.347	990
2005	Q1	10.586	10.473	10.812	815
	Q2	10.172	9.651	9.791	950
	Q3	9.675	9.371	9.387	947
	Q4	8.334	9.492	9.554	914
2006	Q1	9.950	9.829		1.131
Monthly Data					
2004	April	3.623	3.656	3.481	334
	May	3.490	3.505	3.590	283
	June	5.019	4.147	3.742	361
	July	4.608	3.712	3.808	327
	August	3.378	3.896	3.812	197
	September	4.069	3.931	3.892	326
	October	3.212	3.684	3.833	267
	November	3.638	3.984	3.794	446
	December	3.215	3.789	3.720	277
2005	January	3.776	3.480	3.655	258
	February	3.254	3.451	3.620	281
	March	3.556	3.542	3.537	276
	April	3.460	3.474	3.354	247
	May	3.450	3.488	3.221	339
	June	3.262	2.689	3.216	364
	July	3.338	2.681	3.170	297
	August	2.971	3.419	3.128	332
	September	3.366	3.271	3.089	318
	October	2.788	3.219	3.144	262
	November	2.973	3.253	3.241	348
	December	2.573	3.020	3.169	304
2006	January	3.541	3.264	3.220	365
	February	2.815	2.985	3.189	381
	March	3.594	3.580		385
	April	3.022	3.034		253

TABLE 30

**TRANSPORT STORAGE AND COMMUNICATION
Turnover Value Index by Activity**

(Monthly average of 2000=100)

		Total	Land Transport	Water Transport	Air Transport	Supporting & Auxiliary Transport Activities	Post & Tele- commu- nication
2003		112,54	120,84	91,87	114,89	117,62	114,30
2004		127,18	123,67	144,09	118,07	129,98	124,68
2005		133,91	133,29	145,48	125,37	145,72	124,89
2004	Q1	93,21	104,79	52,18	79,27	99,11	118,92
	Q2	131,48	131,03	164,76	127,28	131,67	116,27
	Q3	161,48	131,89	245,96	166,49	151,37	130,17
	Q4	122,54	126,96	113,45	99,24	137,76	133,37
2005	Q1	99,40	109,40	76,27	74,86	113,41	118,22
	Q2	141,45	143,01	177,25	136,23	145,00	123,12
	Q3	170,26	145,31	234,03	182,10	172,31	131,34
	Q4	124,52	135,44	94,36	108,29	152,17	126,88
Monthly Data							
2003	December	114,25	129,96	54,20	93,24	129,85	146,49
2004	January	92,40	90,05	49,78	76,32	96,82	126,82
	February	86,64	89,33	50,04	71,76	86,30	119,40
	March	100,59	134,99	56,73	89,73	114,20	110,53
	April	117,33	131,35	89,45	130,66	120,27	109,86
	May	130,67	123,91	193,91	125,78	117,47	115,17
	June	146,45	137,84	210,93	125,40	157,27	123,78
	July	161,35	138,36	232,64	156,46	151,18	144,06
	August	169,84	118,20	278,82	189,20	149,40	128,85
	September	153,25	139,11	226,43	153,81	153,52	117,60
	October	138,96	138,13	167,70	150,26	131,23	120,43
	November	114,33	120,14	95,27	80,93	138,41	131,24
	December	114,32	122,60	77,39	66,54	143,63	148,43
2005	January	98,26	98,34	88,35	69,62	98,46	129,48
	February	92,41	102,67	65,71	60,98	108,47	117,51
	March	107,52	127,19	74,74	93,99	133,30	107,67
	April	125,99 +	133,97	118,07 +	120,13	131,98	127,54
	May	149,07 +	147,09	199,04 +	145,52	149,60	125,49
	June	149,29 +	147,97	214,65 +	143,05	153,43	116,33
	July	174,82	146,11	230,43	182,27	187,93	135,51
	August	178,70	136,06	271,23	193,98	179,62	127,93
	September	157,26	153,75	200,43	170,06	149,38	130,59
	October	155,48	153,69	193,59	165,24	152,27	129,52
	November	115,42	128,56	61,90	88,11	159,96	124,40
	December	102,66	124,08	27,60	71,53	144,27	126,71

TABLE 31

FOREIGN TRADE

type of series unit	Total Exports (incl. shipstores)			Domestic Exports			Re-Exports	
	act £mn	sa £mn	ma(6) £mn	act £mn	sa £mn	ma(6) £mn	act £mn	
2003	476,8			214,8			262,0	
2004	548,0			242,9			305,1	
2005	719,1			256,5			462,4	
2004	Q2	148,4	136,2	130,6	72,5	59,1	59,0	75,8
	Q3	130,8	125,4	135,1	50,4	54,1	57,7	80,2
	Q4	155,9	163,7	151,5	64,3	70,7	64,7	91,7
2005	Q1	147,1	160,3	162,7	63,7	68,2	68,3	83,4
	Q2	172,6	159,7	160,7	66,7	54,7	61,0	105,9
	Q3	181,4	174,8	178,4	56,5	61,7	60,8	124,9
	Q4	218,0	229,3	205,7	69,6	76,7	70,6	148,2
2006	Q1	157,7	173,7					
Monthly Data								
2004	January	28,5	35,8	39,0	14,0	17,3	19,1	14,5
	February	33,5	38,5	40,0	16,3	18,1	19,5	17,2
	March	50,9	46,7	42,1	25,4	23,0	19,7	25,5
	April	44,8	44,9	42,9	23,7	20,5	19,6	21,0
	May	56,3	48,2	43,7	23,0	19,1	20,0	33,3
	June	47,3	43,1	44,0	25,8	19,5	19,4	21,5
	July	45,5	41,0	43,6	20,3	19,5	18,9	25,1
	August	35,7	39,9	45,0	11,8	15,1	18,5	23,8
	September	49,6	44,5	46,5	18,3	19,5	20,3	31,3
	October	55,7	53,3	48,2	16,7	18,4	20,8	39,1
	November	52,7	57,4	50,5	26,5	29,7	21,0	26,2
	December	47,5	53,0	52,8	21,1	22,6	22,9	26,4
2005	January	42,4	53,4	54,0	16,9	20,9	23,1	25,5
	February	46,8	53,8	55,1	23,4	26,1	23,6	23,4
	March	57,9	53,1	53,6	23,4	21,2	21,6	34,5
	April	59,8	60,0	53,3	24,4	21,0	20,5	35,4
	May	56,1	48,1	53,3	21,7	18,1	20,5	34,4
	June	56,7	51,6	54,1	20,6	15,6	20,0	36,1
	July	58,7	52,9	55,7	21,9	20,9	19,4	36,8
	August	52,8	59,1	57,3	18,0	23,1	19,3	34,8
	September	69,9	62,8	65,4	16,6	17,7	22,1	53,3
	October	72,5	69,4	67,3	18,8	20,7	23,1	53,7
	November	88,5	96,4	69,4	30,9	34,6	23,6	57,5
	December	57,0	63,5	69,0	19,9	21,4	23,9	37,0
2006	January	52,0	65,5	67,2	19,4	24,0		32,6
	February	49,0	56,3		22,7	25,3		26,3
	March*	56,7	51,9					

TABLE 32

FOREIGN TRADE

type of series unit	Total Imports			Imports for Home Consumption			
	act £mn	sa £mn	ma(6) £mn	act £mn	sa £mn	ma(6) £mn	
2003	2.304,0			2.096,5			
2004	2.679,3			2.476,2			
2005	2.966,8			2.591,0			
2004	Q2	710,9	647,1	638,8	659,1	600,6	587,0
	Q3	631,5	655,4	648,6	598,4	616,3	601,7
	Q4	758,9	728,3	697,2	700,5	664,5	642,7
2005	Q1	666,7	705,3	705,8	584,6	623,1	634,7
	Q2	704,4	649,0	679,1	633,0	584,7	606,9
	Q3	731,0	752,1	733,6	637,3	648,2	636,8
	Q4	864,7	824,9	807,6	736,1	693,6	685,3
2006	Q1	744,6	792,9				
Monthly Data							
2004	January	176,9	194,9	197,2	156,8	177,2	179,9
	February	159,4	196,5	211,9	140,3	171,9	193,3
	March	241,7	220,6	205,6	221,1	203,7	190,1
	April	316,8	276,2	209,8	293,2	258,6	192,2
	May	169,0	141,6	212,9	163,7	139,4	195,3
	June	225,1	229,3	216,1	202,2	202,6	199,5
	July	221,2	213,2	217,1	197,2	195,5	202,8
	August	197,6	215,6	207,2	192,6	196,9	192,0
	September	212,7	226,6	224,3	208,6	223,9	206,9
	October	238,2	216,6	230,6	215,6	193,8	213,5
	November	256,8	244,7	230,0	234,7	228,6	211,7
	December	263,9	267,0	236,6	250,2	242,1	217,5
2005	January	195,2	211,7	238,9	166,3	184,7	214,6
	February	215,0	262,6	236,4	190,7	231,6	213,0
	March	256,5	231,0	230,5	227,6	206,8	207,1
	April	230,7	201,7	225,7	208,4	184,4	201,3
	May	239,0	209,2	228,5	217,0	193,2	205,7
	June	234,7	238,1	224,9	207,6	207,1	199,9
	July	239,5	228,3	233,5	215,3	210,9	205,5
	August	221,0	241,0	242,8	192,8	196,9	211,2
	September	270,5	282,8	257,3	229,2	240,4	220,1
	October	283,5	257,5	262,8	244,1	218,6	223,6
	November	307,9	296,2	268,1	250,8	246,9	226,1
	December	273,3	271,2	276,7	241,2	228,1	235,6
2006	January	247,3	259,7	269,6	210,8	225,4	
	February	237,1	292,7		206,9	254,2	
	March*	260,2	240,5				

- Notes:
1. The seasonally adjusted and moving average series exclude imports of military equipment.
 2. The figures for Total Imports for the year 2005 have been revised.

TABLE 33

FOREIGN TRADE
Imports for Home Consumption by Economic Destination

(£mn)

		Total	Consumer goods	Intermediate inputs	Capital goods	Transport Equipment & parts	Fuels (incl. crude oil) & Lubricants	Unclassified
2003		2.096,5	639,2	717,1	257,1	228,5	162,5	92,1
2004		2.476,1	743,4	802,2	269,7	331,2	295,8	33,8
2005		2.591,0	788,5	789,6	260,6	302,1	403,1	47,1
2004	Q1	518,1	159,4	182,9	63,0	63,1	46,4	3,3
	Q2	659,1	208,9	228,3	76,5	85,9	45,8	13,7
	Q3	598,4	180,8	178,2	61,0	86,7	88,9	2,8
	Q4	700,5	194,3	212,7	69,2	95,5	114,6	14,1
2005	Q1	584,6	170,7	195,4	59,4	77,8	69,8	11,4
	Q2	633,0	196,8	194,3	62,6	76,3	97,4	5,6
	Q3	637,3	207,7	185,0	59,7	70,7	103,1	11,1
	Q4	736,2	213,3	215,0	78,8	77,3	132,8	19,0
Monthly Data								
2004	January	156,8	41,1	52,8	17,8	18,5	26,6	0,0
	February	140,2	45,8	54,2	19,0	18,0	3,2	0,0
	March	221,1	72,5	75,9	26,2	26,6	16,6	3,3
	April	293,2	90,8	110,1	29,5	36,3	23,2	3,3
	May	163,7	52,3	54,8	24,0	18,9	4,9	8,8
	June	202,2	65,8	63,4	23,0	30,7	17,7	1,6
	July	197,2	58,4	66,7	22,3	31,5	17,2	1,1
	August	192,6	57,6	51,6	18,6	26,4	37,6	0,8
	September	208,6	64,8	59,9	20,1	28,8	34,1	0,9
	October	215,6	65,2	64,8	20,4	29,6	26,9	8,7
	November	234,7	65,6	70,9	24,4	33,6	37,0	3,1
	December	250,2	63,5	77,0	24,4	32,3	50,7	2,3
2005	January	166,3	42,9	63,8	19,3	25,9	12,2	2,1
	February	190,7	54,3	57,6	16,9	24,4	35,2	2,3
	March	227,6	73,5	74,0	23,2	27,5	22,4	7,0
	April	208,4	68,5	61,0	18,7	27,3	32,4	0,5
	May	217,0	67,7	70,6	21,2	25,5	29,6	2,4
	June	207,6	60,6	62,7	22,7	23,5	35,4	2,7
	July	215,3	65,3	69,2	22,2	24,8	29,9	3,9
	August	192,8	70,2	56,3	19,3	24,2	21,7	1,1
	September	229,2	72,2	59,5	18,2	21,7	51,5	6,1
	October	244,1	68,2	70,0	23,2	24,1	48,0	10,6
	November	250,9	76,3	70,1	26,6	24,4	52,7	0,8
	December	241,2	68,8	74,9	29,0	28,8	32,1	7,6
2006	January	210,8	53,5	62,7	19,5	26,0	38,7	10,4
	February	206,9	61,1	58,2	20,6	24,7	42,3	0,0

TABLE 34

BALANCE OF PAYMENTS SUMMARY

	£mn			
	January-December			
	2002	2003	2004	2005 (prov.)
CURRENT ACCOUNT	-286,1	-173,7	-416,3	-453,0
GOODS, SERVICES AND INCOME	-352,1	-255,7	-499,6	-495,4
GOODS AND SERVICES	-77,7	5,0	-214,4	-236,9
GOODS	-1.731,6	-1.615,1	-1.899,3	-1.995,3
SERVICES	1.654,0	1.620,1	1.684,9	1.758,4
INCOME	-274,5	-260,8	-285,2	-258,5
CURRENT TRANSFERS	66,0	82,0	83,3	42,4
CAPITAL AND FINANCIAL ACCOUNT	340,4	115,7	434,5	518,5
NET ERRORS AND OMISSIONS	-54,3	58,0	-18,2	-65,6

TABLE 35

EXCHANGE RATES
C£ per Foreign Currency
(Average Selling Rates)

Year/Month	Euro	Pound Sterling	U.S. Dollar	CHF	JPY ⁽¹⁾	
2003	0,5859	0,8464	0,5175	0,3854	0,4478	
2004	0,5835	0,8600	0,4695	0,3784	0,4344	
2005	0,5785	0,8458	0,4658	0,3740	0,4231	
Monthly Data						
2003	April	0,5883	0,8537	0,5434	0,3936	0,4535
	May	0,5887	0,8257	0,5084	0,3889	0,4342
	June	0,5878	0,8365	0,5043	0,3820	0,4265
	July	0,5891	0,8415	0,5179	0,3810	0,4370
	August	0,5879	0,8410	0,5278	0,3821	0,4448
	September	0,5854	0,8403	0,5217	0,3789	0,4543
	October	0,5859	0,8393	0,5006	0,3788	0,4575
	November	0,5850	0,8444	0,5000	0,3757	0,4580
	December	0,5863	0,8350	0,4775	0,3775	0,4433
2004	January	0,5882	0,8501	0,4666	0,3760	0,4400
	February	0,5878	0,8680	0,4645	0,3740	0,4366
	March	0,5878	0,8760	0,4787	0,3752	0,4412
	April	0,5880	0,8833	0,4913	0,3787	0,4557
	May	0,5877	0,8744	0,4897	0,3819	0,4373
	June	0,5841	0,8797	0,4813	0,3849	0,4400
	July	0,5834	0,8758	0,4756	0,3824	0,4354
	August	0,5801	0,8667	0,4762	0,3774	0,4315
	September	0,5787	0,8493	0,4737	0,3754	0,4308
	October	0,5777	0,8354	0,4627	0,3747	0,4251
	November	0,5796	0,8299	0,4463	0,3813	0,4263
	December	0,5808	0,8354	0,4332	0,3785	0,4178
2005	January	0,5835	0,8352	0,4446	0,3777	0,4308
	February	0,5848	0,8480	0,4493	0,3777	0,4290
	March	0,5850	0,8451	0,4438	0,3779	0,4220
	April	0,5845	0,8557	0,4516	0,3781	0,4210
	May	0,5793	0,8462	0,4568	0,3753	0,4283
	June	0,5758	0,8607	0,4734	0,3746	0,4359
	July	0,5754	0,8364	0,4778	0,3696	0,4270
	August	0,5749	0,8386	0,4677	0,3705	0,4229
	September	0,5747	0,8478	0,4689	0,3713	0,4226
	October	0,5749	0,8434	0,4785	0,3714	0,4172
	November	0,5752	0,8468	0,4879	0,3726	0,4123
	December	0,5752	0,8467	0,4848	0,3719	0,4094
2006	January	0,5755	0,8386	0,4753	0,3717	0,4119
	February	0,5761	0,8431	0,4823	0,3701	0,4095
	March	0,5770	0,8369	0,4800	0,3680	0,4096
	April	0,5779	0,8317	0,4721	0,3673	0,4025

⁽¹⁾ C£ per 100 Japanese Yen.

TABLE 36

MONETARY INDICATORS
(at end-period)

type of series unit		Total Liquidity		Money Supply		Quasi-Money	
		act £mn	sa £mn	act £mn	sa £mn	act £mn	sa £mn
2003		8.494,1		1.377,1		7.117,0	
2004		8.971,6		1.523,5		7.448,0	
2005		9.885,5		1.805,6		8.079,8	
2004	Q2	8.828,0	8.840,7	1.392,3	1.397,6	7.435,7	7.443,1
	Q3	8.862,2	8.895,0	1.413,6	1.386,3	7.448,6	7.508,7
	Q4	8.971,6	8.802,1	1.523,5	1.413,2	7.448,0	7.388,9
2005	Q1	8.922,0	8.930,5	1.404,2	1.464,9	7.517,8	7.465,6
	Q2	9.290,1	9.193,9	1.571,2	1.574,1	7.718,8	7.619,8
	Q3	9.537,4	9.571,5	1.639,3	1.601,6	7.898,1	7.969,9
	Q4	9.885,5	9.715,2	1.805,6	1.675,6	8.079,8	8.039,6
2006	Q1	10.086,9	10.104,3	1.767,4	1.842,6	8.319,5	8.261,6
Monthly Data							
2004	March	8.648,6	8.642,5	1.330,6	1.389,8	7.318,0	7.252,7
	April	8.659,4	8.674,7	1.346,9	1.362,2	7.312,5	7.312,5
	May	8.733,8	8.767,7	1.381,4	1.407,9	7.352,4	7.359,8
	June	8.828,0	8.840,7	1.392,3	1.397,6	7.435,7	7.443,1
	July	9.009,0	8.973,3	1.424,9	1.366,4	7.584,1	7.606,9
	August	8.866,3	8.882,4	1.408,6	1.372,2	7.457,6	7.510,2
	September	8.862,2	8.895,0	1.413,6	1.386,3	7.448,6	7.508,7
	October	8.821,6	8.896,0	1.397,0	1.404,0	7.424,6	7.492,1
	November	8.856,0	8.982,5	1.483,3	1.527,9	7.372,7	7.454,7
	December	8.971,6	8.802,1	1.523,5	1.413,2	7.448,0	7.388,9
2005	January	8.916,7	8.925,9	1.471,6	1.503,1	7.445,1	7.422,8
	February	8.914,5	9.005,6	1.426,4	1.495,0	7.488,1	7.510,6
	March	8.922,0	8.930,5	1.404,2	1.464,9	7.517,8	7.465,6
	April	8.987,9	8.965,8	1.454,1	1.469,5	7.533,8	7.496,3
	May	9.101,0	9.156,4	1.501,5	1.534,1	7.599,5	7.622,3
	June	9.290,1	9.193,9	1.571,2	1.574,1	7.718,8	7.619,8
	July	9.379,5	9.267,7	1.619,6	1.554,1	7.759,9	7.713,6
	August	9.465,1	9.452,6	1.611,7	1.567,6	7.853,4	7.885,0
	September	9.537,4	9.571,5	1.639,3	1.601,6	7.898,1	7.969,9
	October	9.638,9	9.771,2	1.680,0	1.699,3	7.958,9	8.071,9
	November	9.667,0	9.851,1	1.678,5	1.724,4	7.988,5	8.126,7
	December	9.885,5	9.715,2	1.805,6	1.675,6	8.079,8	8.039,6
2006	January	9.999,4	10.009,5	1.733,3	1.768,1	8.266,1	8.241,4
	February	10.061,5	10.166,4	1.779,6	1.859,6	8.281,9	8.306,9
	March	10.086,9	10.104,3	1.767,4	1.842,6	8.319,5	8.261,6

TABLE 37

MONETARY INDICATORS
(at end-period)

type of series unit	Net Foreign Assets	Bank Claims on Private Sector		Bank Claims on Public Sector	
	act £mn	act £mn	sa £mn	act £mn	
2003	835,8	8.302,0		1.908,3	
2004	1.153,2	8.844,2		1.794,6	
2005	1.814,9	9.390,5		2.103,6	
2004	Q2	925,3	8.627,7	8.508,6	1.993,3
	Q3	1.093,6	8.601,9	8.662,6	1.930,9
	Q4	1.153,2	8.844,2	8.800,2	1.794,6
2005	Q1	1.128,4	8.797,4	8.731,3	1.769,5
	Q2	1.459,1	9.029,8	8.913,9	1.868,5
	Q3	1.698,7	9.032,1	9.095,8	1.976,0
	Q4	1.814,9	9.390,5	9.343,8	2.103,6
2006	Q1	1.749,8	9.680,9	9.613,6	2.198,9
Monthly Data					
2004	March	722,5	8.447,7	8.389,0	2.104,5
	April	719,2	8.461,0	8.444,1	2.084,0
	May	764,8	8.462,1	8.470,6	2.134,1
	June	925,3	8.627,7	8.508,6	1.993,3
	July	1.344,5	8.594,6	8.543,3	1.810,0
	August	1.138,1	8.556,7	8.599,7	1.899,4
	September	1.093,6	8.601,9	8.662,6	1.930,9
	October	1.069,7	8.602,8	8.716,1	1.952,4
	November	1.223,2	8.599,4	8.766,0	1.788,7
	December	1.153,2	8.844,2	8.800,2	1.794,6
2005	January	1.160,9	8.836,5	8.810,1	1.753,2
	February	1.116,4 +	8.858,0 +	8.805,2	1.765,4
	March	1.128,4 +	8.797,4 +	8.731,3	1.769,5
	April	1.053,1 +	8.821,6 +	8.795,2	1.871,4
	May	1.129,2 +	8.800,2 +	8.817,8	1.906,1
	June	1.459,1 +	9.029,8 +	8.913,9	1.868,5
	July	1.500,2	8.997,4	8.952,6	1.971,6
	August	1.595,9	8.974,2	9.010,2	1.989,3
	September	1.698,7	9.032,1	9.095,8	1.976,0
	October	1.762,7	9.046,0	9.174,4	1.984,6
	November	1.723,8	9.110,1	9.277,0	2.022,9
	December	1.814,9	9.390,5	9.343,8	2.103,6
2006	January	1.896,0	9.421,3	9.393,1	2.189,3
	February	1.808,2	9.514,2	9.457,4	2.207,5
	March	1.749,8	9.680,9	9.613,6	2.198,9

TABLE 38

MONETARY INDICATORS
Monetary Indicators Summary

(amount outstanding at end-period)

	(€000's)		
Indicator	Dec. 2003	Dec. 2004	Dec. 2005
<u>TOTAL LIQUIDITY</u>	<u>8.494.146</u>	<u>8.971.558</u>	<u>9.885.464</u>
<u>Money supply</u>	<u>1.377.102</u>	<u>1.523.513</u>	<u>1.805.622</u>
Currency held by public	467.237	513.653	555.855
Demand deposits	865.881	921.236	1.140.001
Residents Foreign Currency	43.984	88.624	109.766
<u>Quasi money</u>	<u>7.117.044</u>	<u>7.448.045</u>	<u>8.079.842</u>
Saving deposits	294.590	319.645	361.699
Time deposits	6.439.208	6.534.826	6.815.178
Residents' Foreign Currency	383.246	593.574	902.965
Net Foreign Assets	835.824	1.153.152	1.814.864
Claims on private sector	8.301.999	8.844.186	9.390.524
Claims on public sector	1.908.253	1.794.577	2.103.620
Unclassified items	-2.551.930	-2.820.357	-3.423.544
Total deposits (incl. F.C.)	12.193.368	13.101.491	16.023.326
of which Foreign Currency	3.925.957	4.671.677	7.059.355
Non-Resident Deposits	4.132.998	4.610.385	6.649.062
of which Foreign Currency	3.498.727	3.989.479	6.046.624
<u>Total Advances, Loans and Bills disc. (incl. F.C.)</u>	<u>8.682.767</u>	<u>9.332.481</u>	<u>9.972.787</u>
Public institutions and corporations	267.830	279.971	317.258
Agriculture	111.572	116.866	107.251
Mining	29.528	27.239	28.768
Manufacture	540.162	524.283	524.692
Transport and Communications	133.776	107.000	98.671
Foreign and domestic trade	1.604.835	1.561.706	1.552.862
Building and construction	1.377.888	1.588.622	1.751.349
Tourism	849.508	878.604	849.618
Personal and professional loans	3.760.400	4.243.179	4.738.232
Bills discounted: Local	4.081	2.987	2.508
Foreign	3.187	2.024	1.578
<u>Foreign Currency Loans</u>	<u>1.088.211</u>	<u>1.285.923</u>	<u>1.646.719</u>
Residents	798.959	909.944	1.205.815
Non-residents	289.252	375.979	440.904

Note: Monetary figures refer to all banks
Source: Central Bank of Cyprus

TABLE 39

MONETARY INDICATORS

Interest Rates

% per annum

		Central Bank Rates		Main refinancing operation/liquidity absorbing operations	Treasury Bill Rates	
		Short-term Central Bank facility (lombard type)	Overnight deposit facility	Minimum/maximum bid rate	Average rate of the month ⁽¹⁾	
2003	March	5,00	2,50	3,75	-	
	April	4,50	2,50	3,50	-	
	May	4,50	2,50	3,50	-	
	June	4,50	2,50	3,50	-	
	July	4,50	2,50	3,50	3,51	
	August	4,50	2,50	3,50	-	
	September	4,50	2,50	3,50	-	
	October	4,50	2,50	3,50	-	
	November	4,50	2,50	3,50	-	
	December	4,50	2,50	3,50	-	
	2004	January	4,50	2,50	3,50	3,56
		February	4,50	2,50	3,50	-
March		4,50	2,50	3,50	3,70	
April		4,50	2,50	3,50	3,96	
May		5,50	3,50	4,50	-	
June		5,50	3,50	4,50	4,74	
July		5,50	3,50	4,50	-	
August		5,50	3,50	4,50	4,70	
September		5,50	3,50	4,50	-	
October		5,50	3,50	4,50	-	
November		5,50	3,50	4,50	4,62	
December		5,50	3,50	4,50	-	
2005	January	5,50	3,50	4,50	4,55	
	February	5,25	3,25	4,25	-	
	March	5,25	3,25	4,25	-	
	April	5,25	3,25	4,25	4,28	
	May	4,75	2,75	3,75	-	
	June	4,25	2,25	3,25	3,95	
	July	4,25	2,25	3,25	-	
	August	4,25	2,25	3,25	-	
	September	4,25	2,25	3,25	-	
	October	4,25	2,25	3,25	-	
	November	4,25	2,25	3,25	-	
	December	4,25	2,25	3,25	-	
2006	January	4,25	2,25	3,25	2,67	
	February	4,25	2,25	3,25	-	
	March	4,25	2,25	3,25	-	

⁽¹⁾ The dash sign (-) denotes that no bids were accepted.

TABLE 40

MONETARY INDICATORS
Central Bank Short-term Liquidity Operations
 Average level during month

		£mn			
		Repos/ Reverse Repos ⁽¹⁾	Short-term Central Bank facility (lombard-type facility)	Overnight Deposits of Banks with the Central Bank	
2003	March	-308,5	10,3	11,1	
	April	-210,4	0,2	14,7	
	May	-152,3	3,2	13,4	
	June	-136,7	1,6	9,9	
	July	-117,7	0,0	27,6	
	August	-146,8	0,0	24,0	
	September	-174,5	2,6	14,0	
	October	-123,6	0,3	23,0	
	November	-107,7	0,6	31,2	
	December	-47,4	4,8	17,8	
	2004	January	-151,9	0,0	55,4
		February	-169,0	0,0	22,2
March		-140,3	2,2	17,4	
April		-93,3	0,7	29,7	
May		0,0	6,0	8,0	
June		0,0	0,0	32,9	
July		-61,2	0,0	42,1	
August		-151,6	0,0	44,5	
September		-162,7	2,0	31,9	
October		-121,1	0,0	24,3	
November		-82,2	0,0	15,8	
December		0,0	10,0	12,9	
2005	January	-114,2	0,6	50,7	
	February	-55,0	0,6	11,4	
	March	-28,4	0,3	25,2	
	April	-17,3	0,1	63,7	
	May	-72,9	0,0	33,4	
	June	-68,3	6,2	36,2	
	July	-88,1	0,4	31,9	
	August	-93,5	0,0	37,7	
	September	-198,7	0,0	87,5	
	October	-168,1	7,3	55,1	
	November	-173,7	0,0	181,7	
	December	-227,7	0,0	198,5	
2006	January	-333,5	0,0	190,5	
	February	-302,9	0,0	174,0	
	March	-256,1	0,9	238,8	

⁽¹⁾ Sales(+)/Purchases(-) of Treasury Bills by banks to/from the Central Bank under repurchase agreements.

TABLE 41

MONETARY INDICATORS
Interbank Market

		Interest Rates ⁽¹⁾ % per annum					Avera- ge level £mn	
		Overnight	2-7 days	1 month	2-6 m	6-12 m		
2003	March	3,79	-	3,55	3,88	4,05	246,3	
	April	3,36	3,45	3,68	-	-	281,6	
	May	3,56	-	3,56	3,70	3,96	334,2	
	June	3,42	3,38	3,63	3,67	-	375,2	
	July	3,19	-	3,49	3,75	-	347,0	
	August	3,09	-	3,41	3,57	-	330,4	
	September	3,35	3,60	3,46	3,66	-	301,1	
	October	3,18	3,42	3,56	3,58	3,90	308,2	
	November	3,34	3,54	3,55	3,70	4,00	296,6	
	December	3,31	3,60	3,50	3,65	-	294,0	
	2004	January	3,10	-	3,52	-	3,25	238,4
		February	3,03	-	3,57	3,86	4,18	222,4
March		3,21	3,18	3,58	3,85	4,17	225,9	
April		3,25	3,44	3,46	-	4,25	241,1	
May		4,73	4,51	4,91	5,08	4,88	260,5	
June		4,22	4,41	4,67	5,20	5,20	234,5	
July		4,15	4,42	5,15	-	5,20	205,0	
August		4,16	4,30	4,75	5,25	-	175,5	
September		4,11	4,39	4,56	5,33	5,50	178,8	
October		4,10	4,45	4,69	-	-	178,9	
November		4,20	4,44	4,83	5,38	-	212,3	
December		4,73	4,82	5,00	5,55	-	255,2	
2005	January	4,25	4,42	4,83	-	4,44	172,1	
	February	4,38	4,53	4,60	-	5,18	190,8	
	March	4,16	4,43	4,63	4,89	5,15	188,5	
	April	3,83	4,14	4,55	-	5,15	199,4	
	May	3,47	4,10	-	4,30	5,10	160,4	
	June	3,11	3,49	3,31	3,75	-	202,6	
	July	2,70	3,12	2,85	3,44	-	224,9	
	August	2,75	3,01	2,90	-	4,10	250,1	
	September	2,55	2,91	2,83	-	-	209,4	
	October	2,85	2,99	2,87	3,98	-	292,9	
	November	2,62	2,84	2,90	5,75	-	226,7	
	December	2,51	2,85	2,95	3,31	-	239,1	
2006	January	2,51	3,07	3,12	3,07	-	269,6	
	February	2,48	2,90	2,98	4,33	3,38	285,2	
	March	2,52	2,84	3,02	2,97	3,35	349,0	

⁽¹⁾ Calculated as the weighted average rates on newly contracted loans during the month.

TABLE 42

MONETARY INDICATORS
Deposits and Loans of All Co-operative
Credit Institutions

(€000's)

End-period	Deposits	Loans
2002		
August	3.321.802	2.514.682
September	3.360.544	2.522.612
October	3.388.603	2.533.844
November	3.420.198	2.542.133
December	3.513.363	2.670.250
2003		
January	3.546.704	2.671.698
February	3.586.982	2.670.446
March	3.622.093	2.677.743
April	3.668.113	2.688.244
May	3.704.384	2.709.660
June	3.741.180	2.750.511
July	3.769.656	2.776.263
August	3.796.410	2.763.350
September	3.833.699	2.773.664
October	3.867.831	2.797.382
November	3.910.340	2.811.877
December	3.985.863	2.947.042
2004		
January	4.017.322	2.942.084
February	4.047.641	2.949.919
March	4.077.985	2.975.250
April	4.101.997	3.001.204
May	4.121.126	2.998.115
June	4.136.077	3.055.943
July	4.157.477	3.065.337
August	4.163.862	3.064.635
September	4.185.437	3.090.893
October	4.193.236	3.102.997
November	4.180.408	3.120.072
December	4.237.643	3.276.412
2005		
January	4.261.295	3.280.313
February	4.264.226	3.291.711
March	4.275.304	3.305.646
April	4.303.191	3.315.995
May	4.335.540	3.321.733
June	4.367.197	3.386.303
July	4.392.856	3.378.326
August	4.420.445	3.370.546

- Notes: 1. Data exclude the Co-operative Central Bank, data for which are included in the monetary statistics compiled by the Central Bank of Cyprus.
2. Figures are subject to revision.

Source: Department of Co-operative Development.

TABLE 43

MONETARY INDICATORS
Co-operative Credit Institutions

Analysis of Deposits and Loans
Net Liquid Assets and Liquidity Ratio

(€000's)

	31.03.05	30.04.05	31.05.05	30.06.05	31.07.05	31.08.05
<u>Deposits</u>	<u>4.275.304</u>	<u>4.303.191</u>	<u>4.335.540</u>	<u>4.367.197</u>	<u>4.392.856</u>	<u>4.420.445</u>
Demand deposits	555.239	562.711	570.409	576.658	595.413	597.422
In current accounts	182.481	186.728	193.148	195.014	203.290	199.736
<u>Time deposits</u>	<u>428.882</u>	<u>435.317</u>	<u>431.972</u>	<u>431.912</u>	<u>429.017</u>	<u>437.472</u>
7 days notice	37.074	37.089	36.457	35.361	36.125	35.687
14 days notice	89	0	0	0	0	0
1 month notice	205.038 +	205.534	203.238	203.211	205.442	205.707
3 months notice	34.256	34.971	35.430	37.203	38.103	40.089
6 months notice	10.085	9.675	10.091	10.368	10.102	10.420
9 months notice	32	32	30	32	27	27
12 months notice	142.308 +	148.016	146.726	145.737	139.218	145.542
Recurring	11.515	11.466	11.482	11.550	2.542	1.379
Fixed term	2.945.072	2.954.660	2.969.905	2.983.392	2.979.506	3.000.200
School Savings	30.841	31.381	32.205	31.771	30.155	28.996
Provident funds	96.319	87.879	92.668	103.019	116.633	118.068
Other types	24.955	33.049	33.751	33.881	36.300	37.172
<u>Loans outstanding</u>	<u>3.305.646</u>	<u>3.315.995</u>	<u>3.321.733</u>	<u>3.386.303</u>	<u>3.378.326</u>	<u>3.370.546</u>
Public & local authorities	81.865	84.891	85.531	86.161	86.351	87.716
Agriculture	99.601	98.586	97.989	94.469	87.358	84.284
Construction, purchase and repairs of houses and flats	1.124.445	1.095.715	1.094.221	1.121.083	1.082.212	1.079.526
Purchase of land for construction of house	149.429	143.330	142.190	151.384	155.692	153.461
Business, professional (except agricultural)	582.473	587.657	589.927	610.236	602.168	601.386
Educational purposes	96.930	96.832	93.342	91.173	100.238	99.801
Consumer goods	566.219	587.707	594.266	587.744	615.904	614.442
Personal Investment purposes	150.454	158.511	158.247	164.673	171.454	172.108
Medical care	20.863	20.632	19.927	20.330	19.300	18.841
Settlement of other debts	428.469	435.122	441.222	453.762	454.964	457.199
Other	4.898	7.012	4.871	5.288	2.685	1.782

Note: Data exclude the Co-operative Central Bank, data for which are included in the monetary statistics compiled by the Central Bank of Cyprus.

TABLE 44

MONETARY INDICATORS
Co-operative Credit Institutions

Analysis of Loans		(€000's)				
	31.03.05	30.04.05	31.05.05	30.06.05	31.07.05	31.08.05
<u>Loans outstanding</u>	<u>3.305.646</u>	<u>3.315.995</u>	<u>3.321.733</u>	<u>3.386.303</u>	<u>3.378.326</u>	<u>3.370.546</u>
Short-term	40.785	24.708	22.838	24.835	35.303	33.876
Middle-term	1.878.688	1.780.245	1.683.578	1.536.575	380.581	599.432
Long-term	838.237	957.080	1.065.910	1.262.077	2.419.990	2.193.200
In current account	546.432	552.524	547.763	561.277	542.441	543.865
Other	1.504	1.438	1.644	1.539	11	173
	1-31.03.05	1-30.04.05	1-31.05.05	1-30.06.05	1-31.07.05	1-31.08.05
<u>New Loans approved</u>	<u>104.866</u>	<u>98.864</u>	<u>94.971</u>	<u>117.666</u>	<u>114.224</u>	<u>81.210</u>
Public & local authorities	717	1.191	2.981	305	809	1.828
Agriculture	1.732	1.487	1.452	2.085	1.744	1.437
Construction, purchase and repairs of houses and flats	36.295	34.109	27.859	42.908	38.475	23.193
Purchase of land for construction of house	4.933	4.908	8.178	6.291	5.450	3.208
Business, Professional (except agricultural)	17.731	16.164	14.915	19.600	19.618	14.801
Educational purposes	1.877	1.337	1.213	2.320	3.324	4.023
Consumer goods	19.258	20.266	19.294	22.902	22.882	16.020
Personal Investment purposes	5.679	3.861	4.578	5.373	5.004	4.517
Medical care	634	798	569	786	497	317
Settlement of other debts	16.008	14.700	13.928	14.984	16.388	11.783
Other	2	43	4	112	33	83

Note: Data exclude the Co-operative Central Bank, data for which are included in the monetary statistics compiled by the Central Bank of Cyprus.

Source: Department of Co-operative Development.

TABLE 45

CYPRUS STOCK MARKET INDICATORS
Cyprus Stock Exchange Share Price Indices

3.9.04=1000

End-period		General	Main	Parallel	Alter- native	Invest- ment	Banks	Hotels
2004	30 September	974,19	973,36	995,05	903,65	1.003,76	970,34	912,92
	29 October	955,81	956,50	939,15	891,45	990,13	954,59	910,44
	30 November	1.003,27	1.008,25	879,69	853,21	927,51	1.017,60	940,47
	31 December	1.012,27	1.015,70	929,50	849,61	932,33	1.029,85	862,51
2005	31 January	1.159,59	1.161,89	1.108,35	1.033,52	1.108,53	1.178,50	1.155,77
	28 February	1.162,53	1.167,49	1.040,40	1.012,84	1.033,66	1.192,40	1.004,35
	31 March	1.184,34	1.189,32	1.061,55	1.040,25	1.025,68	1.206,51	1.085,89
	28 April	1.210,68	1.217,23	1.046,23	1.019,67	1.000,12	1.240,00	982,54
	31 May	1.202,04	1.209,58	1.010,89	995,37	999,11	1.232,40	974,67
	30 June	1.209,64	1.217,23	1.019,79	939,03	963,96	1.242,18	988,72
	29 July	1.231,06	1.241,16	971,40	941,30	961,21	1.276,67	1.016,28
	31 August	1.297,11	1.307,77	1.023,25	963,78	1.003,32	1.357,40	1.101,50
	30 September	1.443,52	1.458,47	1.052,57	982,64	1.144,93	1.535,85	1.122,74
	31 October	1.565,65	1.586,44	1.011,59	987,71	1.128,48	1.686,24	1.200,23
	30 November	1.491,25	1.511,29	956,81	931,44	1.035,39	1.608,30	1.108,24
	30 December	1.704,76	1.728,03	1.085,70	1.037,18	1.133,53	1.852,11	1.146,51
2006	31 January	2.147,17	2.180,78	1.238,39	1.133,63	1.509,49	2.371,86	1.197,45
	28 February	2.507,65	2.552,86	1.268,80	1.170,21	1.589,89	2.798,45	1.263,23
	31 March	2.461,29	2.507,55	1.189,75	1.148,38	1.517,50	2.754,62	1.224,45
	28 April	2.689,31	2.743,65	1.188,89	1.158,06	1.579,49	3.015,04	1.276,21

Note: On 2/1/2006, the old CSE General Index was suspended and the Index of Main and Parallel market, which had been introduced with the other new CSE Indexes on 3/9/2004, was renamed to CSE General Index.

TABLE 46

PRICES
Wholesale Price Index of Commodities by Economic Origin

		1990=100			
		Total	Imported Products	Local Industrial Products	Local Agricultural Products
2003		143,3	133,8	157,0	144,3
2004		150,1	137,3	169,0	148,1
2005		155,3	145,1	171,6	148,7
2004	Q1	145,0	133,2	161,4	147,4
	Q2	149,4	136,9	167,8	147,9
	Q3	151,9	138,7	172,9	143,6
	Q4	154,0	140,3	174,0	153,4
2005	Q1	151,9	139,4	169,6	153,1
	Q2	153,3	143,8	169,2	143,4
	Q3	155,9	146,8	171,4	145,3
	Q4	160,1	150,1	176,0	153,1
Monthly Data					
2003	December	143,1	131,9	158,9	145,0
2004	January	144,7	133,1	160,6	148,5
	February	145,1	133,1	161,5	149,3
	March	145,1	133,5	162,1	144,5
	April	146,1	134,5	162,7	147,0
	May	150,8	138,1	169,2	150,6
	June	151,3	138,2	171,4	146,0
	July	151,0	137,5	172,6	141,5
	August	152,0	138,6	173,0	145,3
	September	152,8	140,1	173,0	144,1
	October	153,7	140,7	173,6	148,2
	November	154,5	140,9	174,7	151,5
	December	153,9	139,4	173,6	160,4
2005	January	153,1	138,4	174,1	154,6
	February	150,7	139,1	166,8	154,3
	March	151,8	140,8	168,0	150,3
	April	153,3	143,2	168,8	149,2
	May	153,6	144,7	169,2	140,9
	June	153,0	143,6	169,5	140,2
	July	154,1	144,5	170,6	141,3
	August	155,8	146,6	171,3	146,4
	September	157,9	149,4	172,4	148,3
	October	161,1	151,7	176,7	152,8
	November	160,8	150,8	176,0	157,3
	December	158,3	147,9	175,4	149,3

TABLE 47

PRICES
Wholesale Price Index of Commodities by Economic Destination

		1990=100			
		Total	Consumer goods	Intermediate goods	Capital goods
2003		143,3	145,8	145,5	120,5
2004		150,1	148,6	157,9	118,5
2005		155,3	149,5	168,2	119,6
2004	Q1	145,0	146,2	149,0	118,3
	Q2	149,4	147,9	157,0	118,6
	Q3	151,9	148,8	161,8	118,4
	Q4	154,0	151,5	163,6	118,6
2005	Q1	151,9	149,5	160,8	119,3
	Q2	153,3	147,4	165,9	119,5
	Q3	155,9	149,0	170,0	119,6
	Q4	160,1	152,0	176,0	119,9
Monthly Data					
2003	December	143,1	145,5	145,5	119,1
2004	January	144,7	146,0	148,6	118,4
	February	145,1	146,6	148,9	118,4
	March	145,1	146,0	149,6	118,2
	April	146,1	146,7	151,0	118,9
	May	150,8	148,6	159,4	118,4
	June	151,3	148,5	160,6	118,4
	July	151,0	148,0	160,5	118,4
	August	152,0	149,1	161,7	118,5
	September	152,8	149,3	163,1	118,3
	October	153,7	150,4	164,0	118,3
	November	154,5	151,6	164,4	118,8
	December	153,9	152,4	162,5	118,8
2005	January	153,1	151,4	161,6	119,3
	February	150,7	148,8	158,9	119,3
	March	151,8	148,2	161,8	119,3
	April	153,3	148,3	165,0	119,4
	May	153,6	147,1	166,8	119,5
	June	153,0	146,9	165,8	119,5
	July	154,1	147,6	167,3	119,5
	August	155,8	148,9	169,9	119,5
	September	157,9	150,6	172,8	119,9
	October	161,1	152,0	178,4	119,9
	November	160,8	152,8	176,8	119,9
	December	158,3	151,3	172,9	120,0

TABLE 48

PRICES
Consumer Price Index by Category

2005=100

type of series		General Index	Food and non-alcoholic beverages	Alcoholic beverages and tobacco	Clothing and footwear	Housing, Water, Electricity and Gas
		act	act	act	act	act
Weights		10.000	1.750	221	893	1.587
2003		95,33	94,68	90,43	102,99	91,05
2004		97,50	98,44	99,77	102,21	94,86
2005		100,00	100,00	100,00	100,00	100,00
2004	Q1	95,44	97,30	98,91	94,02	92,93
	Q2	97,18	97,72	99,65	106,57	93,73
	Q3	97,59	98,46	100,02	95,83	95,60
	Q4	99,80	100,27	100,51	112,39	97,20
2005	Q1	98,31	100,08	100,26	91,28	96,72
	Q2	99,72	97,51	100,35	106,02	98,55
	Q3	99,40	99,90	99,45	90,66	101,17
	Q4	102,56	102,51	99,93	112,04	103,56
2006	Q1	100,98	103,07	100,42	93,64	103,80
Monthly Data						
2004	January	95,14	97,65	98,66	91,42	92,84
	February	95,29	97,69	99,03	91,03	92,86
	March	95,90	96,57	99,03	99,60	93,08
	April	96,57	97,31	98,92	105,35	93,26
	May	97,16	97,99	100,45	106,96	93,60
	June	97,82	97,87	99,58	107,39	94,32
	July	96,94	98,17	99,56	93,19	94,98
	August	97,43	98,95	99,96	92,95	95,48
	September	98,39	98,25	100,54	101,35	96,33
	October	99,35	98,55	100,79	110,75	96,86
	November	99,91	99,86	100,32	112,94	97,44
	December	100,15	102,39	100,43	113,48	97,31
2005	January	98,29	100,67	100,40	88,61	96,37
	February	98,03	100,42	100,34	88,48	96,40
	March	98,62	99,16	100,05	96,75	97,38
	April	99,70	98,58	100,41	105,42	98,09
	May	99,62	97,21	100,24	106,04	98,67
	June	99,85	96,73	100,40	106,61	98,89
	July	98,36	97,61	99,49	87,64	100,22
	August	99,00	100,21	98,98	87,57	100,87
	September	100,84	101,89	99,88	96,77	102,42
	October	102,38	102,43	99,77	107,60	103,35
	November	102,96	104,10	99,80	114,11	103,60
	December	102,33	100,99	100,23	114,40	103,73
2006	January	100,50	102,66	100,38	90,80	103,91
	February	100,62	102,73	100,37	90,73	103,65
	March	101,81	103,81	100,52	99,39	103,85
	April	102,65	104,05	99,30	102,78	104,97

(cont'd)

TABLE 48 (cont'd)

PRICES
Consumer Price Index by Category

2005=100

type of series		Furnishings, household equipment and supplies	Health	Transport	Communi- cation
		act	act	act	act
Weights		678	503	1.599	394
2003		99,88	96,08	99,46	121,89
2004		99,43	99,64	96,36	111,53
2005		100,00	100,00	100,00	100,00
2004	Q1	98,40	98,87	93,65	114,87
	Q2	100,49	99,19	95,94	110,51
	Q3	98,06	99,76	97,91	110,45
	Q4	100,76	100,74	97,91	110,29
2005	Q1	99,04	103,42	97,14	101,65
	Q2	100,53	98,86	99,06	100,60
	Q3	99,48	98,84	101,57	99,43
	Q4	100,94	98,87	102,23	98,31
2006	Q1	99,87	99,25	101,95	98,22
Monthly Data					
2004	January	97,37	98,53	92,85	123,54
	February	97,90	98,87	93,99	110,54
	March	99,92	99,21	94,11	110,54
	April	100,73	99,21	94,35	110,54
	May	100,35	98,94	95,36	110,50
	June	100,39	99,43	98,10	110,50
	July	96,96	99,60	97,47	110,49
	August	97,16	99,69	98,21	110,49
	September	100,07	99,98	98,04	110,37
	October	100,43	100,21	98,78	110,29
	November	100,90	101,01	98,32	110,29
	December	100,96	101,01	96,64	110,29
2005	January	98,23	105,35	96,69	108,24
	February	98,35	106,31	96,97	98,41
	March	100,55	98,61	97,75	98,30
	April	100,66	98,70	99,12	98,30
	May	100,65	98,94	99,28	97,24
	June	100,27	98,94	98,79	106,25
	July	98,72	98,83	100,33	101,25
	August	99,07	98,83	101,25	98,72
	September	100,66	98,87	103,13	98,31
	October	101,01	98,87	103,97	98,31
	November	100,93	98,87	101,84	98,31
	December	100,88	98,87	100,87	98,31
2006	January	99,09	99,11	101,47	98,27
	February	99,67	99,26	102,14	98,19
	March	100,85	99,39	102,23	98,19
	April	100,70	100,53	103,62	98,19

(cont'd)

TABLE 48 (cont'd)

PRICES
Consumer Price Index by Category

2005=100

type of series		Recreation and Culture	Education	Restaurants and Hotels	Miscellaneous goods and services
		act	act	act	act
Weights		633	287	757	698
2003		96,78	91,43	92,48	91,59
2004		98,96	95,06	96,82	96,31
2005		100,00	100,00	100,00	100,00
2004	Q1	97,94	93,43	94,50	94,42
	Q2	97,86	93,43	96,25	96,07
	Q3	99,60	94,77	97,88	97,03
	Q4	100,47	98,58	98,64	97,74
2005	Q1	100,71	98,61	99,17	99,14
	Q2	100,44	98,61	99,75	100,33
	Q3	99,38	99,67	100,18	99,73
	Q4	99,47	103,10	100,90	100,80
2006	Q1	99,38	103,10	100,85	101,24
Monthly Data					
2004	January	97,82	93,43	94,27	93,98
	February	97,99	93,43	94,42	94,20
	March	98,02	93,43	94,82	95,09
	April	97,92	93,43	95,12	95,69
	May	97,73	93,43	96,57	96,16
	June	97,92	93,43	97,06	96,35
	July	98,42	93,43	97,57	96,81
	August	100,09	93,43	97,70	96,87
	September	100,28	97,45	98,37	97,41
	October	100,37	98,41	98,40	97,60
	November	100,55	98,67	98,66	97,84
	December	100,50	98,67	98,87	97,79
2005	January	100,72	98,61	99,09	98,25
	February	100,79	98,61	99,12	99,31
	March	100,62	98,61	99,29	99,87
	April	100,57	98,61	99,54	100,37
	May	100,57	98,61	99,78	100,35
	June	100,18	98,61	99,94	100,27
	July	99,31	98,61	100,08	99,73
	August	99,65	98,61	100,19	99,77
	September	99,17	101,80	100,26	99,69
	October	99,30	103,10	101,09	100,54
	November	99,52	103,10	100,83	100,80
	December	99,59	103,10	100,78	101,06
2006	January	99,26	103,10	100,85	100,81
	February	99,35	103,10	100,60	101,18
	March	99,52	103,10	101,10	101,73
	April	99,50	103,10	101,96	101,89

TABLE 49

PRICES
Consumer Price Index by Economic Origin **2005=100**

		General Index		Local Products				
				Total Local Products	Agricultural			
		Total Agricultural Products	Fresh Fruit and Vegetables					
type of series			act	sa	act	act	act	sa
Weights		10.000		2.860	692	294		
2003		95,33		91,63	95,55	107,73		
2004		97,50		96,24	98,72	104,65		
2005		100,00		100,00	100,00	100,00		
2004	Q1	95,44	96,06	93,12	98,06	107,72	102,92	102,78
	Q2	97,18	96,95	95,92	97,77	102,91	106,39	105,22
	Q3	97,59	98,16	95,95	97,20	98,01	103,31	105,01
	Q4	99,80	98,81	99,97	101,85	109,94	106,46	103,24
2005	Q1	98,31	98,97	97,96	101,60	106,66	101,68	103,86
	Q2	99,72	99,48	98,53	94,66	89,89	93,02	95,25
	Q3	99,40	100,00	99,35	99,33	99,41	104,06	101,74
	Q4	102,56	101,54	104,15	104,40	104,03	101,34	102,74
2006	Q1	100,98	101,69	102,28	104,00	101,31	96,59	96,48
Monthly Data								
2004	January	95,14	95,79	92,68	99,14	110,72	105,76	103,44
	February	95,29	96,13	93,00	98,82	110,47	103,12	101,90
	March	95,90	96,26	93,67	96,23	101,98	99,87	103,01
	April	96,57	96,21	94,87	97,82	106,41	103,28	103,41
	May	97,16	96,95	96,01	98,50	104,79	107,38	104,76
	June	97,82	97,69	96,87	96,98	97,53	108,50	107,50
	July	96,94	98,06	94,89	96,43	95,89	110,83	107,93
	August	97,43	98,35	95,85	98,31	101,36	104,99	104,61
	September	98,39	98,07	97,12	96,86	96,77	94,11	102,48
	October	99,35	98,35	99,11	97,75	98,75	100,00	100,34
	November	99,91	98,79	100,07	100,83	106,42	102,25	103,37
	December	100,15	99,29	100,72	106,96	124,65	117,13	106,01
2005	January	98,29	99,02	97,95	103,14	109,95	104,64	106,57
	February	98,03	98,88	97,73	102,46	109,51	102,24	105,54
	March	98,62	99,01	98,20	99,21	100,53	98,16	99,48
	April	99,70	99,33	98,90	97,62	95,52	92,87	95,96
	May	99,62	99,41	98,37	93,94	88,41	90,58	94,30
	June	99,85	99,70	98,33	92,43	85,73	95,60	95,50
	July	98,36	99,54	97,27	94,04	89,20	102,96	98,39
	August	99,00	99,93	99,13	99,96	100,64	104,42	101,94
	September	100,84	100,52	101,65	103,99	108,40	104,80	104,89
	October	102,38	101,36	103,18	104,85	105,26	107,36	105,90
	November	102,96	101,77	105,49	108,33	112,03	107,00	102,20
	December	102,33	101,49	103,78	100,01	94,79	89,66	100,13
2006	January	100,50	101,32	101,98	103,96	101,68	96,51	96,83
	February	100,62	101,54	101,58	103,26	100,78	94,16	94,86
	March	101,81	102,22	103,28	104,79	101,47	99,11	97,76
	April	102,65	102,24	104,07	105,56	104,08	101,25	

(cont'd)

TABLE 49 (cont'd)

		PRICES			
		Consumer Price Index by Economic Origin			
		2005=100			
		Local Industrial Products	Imported Products	Petroleum Products	Services
type of series		act	act	act	act
Weights		1.871	3.175	644	3.965
2003		95,72	108,56	74,58	93,75
2004		98,89	102,53	87,30	96,77
2005		100,00	100,00	100,00	100,00
2004	Q1	95,84	102,23	80,77	95,06
	Q2	99,72	103,10	85,03	96,10
	Q3	97,71	102,05	90,33	97,42
	Q4	102,29	102,74	93,07	98,51
2005	Q1	97,82	97,60	91,59	99,15
	Q2	100,56	100,74	97,31	99,77
	Q3	98,63	98,63	105,55	100,06
	Q4	103,00	103,03	105,55	101,02
2006	Q1	100,48	99,29	104,39	101,39
Monthly Data					
2004	January	95,03	101,56	78,84	95,04
	February	95,17	102,02	81,73	94,89
	March	97,33	103,11	81,73	95,25
	April	99,05	103,23	81,73	95,62
	May	100,07	102,63	83,70	96,15
	June	100,04	103,45	89,67	96,54
	July	96,67	101,83	88,69	97,00
	August	97,12	101,64	90,49	97,32
	September	99,35	102,69	91,82	97,94
	October	101,79	102,71	94,46	98,28
	November	102,41	102,99	94,34	98,56
	December	102,66	102,51	90,40	98,69
2005	January	97,20	97,10	89,83	99,50
	February	97,23	97,37	91,30	98,79
	March	99,02	98,32	93,65	99,17
	April	100,36	100,87	97,48	99,34
	May	100,49	100,92	97,35	99,47
	June	100,83	100,42	97,11	100,50
	July	97,80	97,33	102,20	99,97
	August	98,05	97,88	104,74	99,81
	September	100,03	100,68	109,71	100,39
	October	101,80	103,37	110,90	101,00
	November	103,46	103,14	104,29	100,98
	December	103,73	102,59	101,45	101,07
2006	January	99,59	98,31	102,97	101,18
	February	99,94	98,81	105,05	101,39
	March	101,92	100,76	105,14	101,59
	April	102,43	109,51	102,18	102,01

TABLE 50

PRICES
Price Index of Industrial Production

2000=100

		Total			Mining and Quarring		
		Total	Local Market	Export Market	Total	Local Market	Export Market
2003		106,0	107,4	93,6	110,7	111,5	92,2
2004		111,7	113,7	95,0	125,0	126,1	97,7
2005		117,3	119,6	98,6	132,8	133,7	111,6
2004	Q2	111,0	112,9	95,5	123,3	124,3	100,4
	Q3	114,7	117,1	95,5	128,0	129,2	100,1
	Q4	114,1	116,5	94,7	129,5	131,0	94,3
2005	Q1	114,3	116,4	97,2	130,6	131,3	113,5
	Q2	116,0	118,2	98,6	131,7	132,9	103,7
	Q3	119,1	121,6	98,7	133,8	134,6	115,5
	Q4	119,7	122,2	99,7	135,0	135,9	113,8
2006	Q1	120,0	122,2	102,0	135,7	136,6	115,9
Monthly Data							
2004	March	108,2	109,6	95,3	120,9	121,7	102,5
	April	108,0	109,4	95,9	120,9	121,7	102,7
	May	111,6	113,6	95,4	122,1	123,1	100,1
	June	113,3	115,6	95,1	126,8	128,0	98,5
	July	114,8	117,2	95,3	128,0	129,2	99,7
	August	114,8	117,2	95,4	128,0	129,2	100,4
	September	114,6	116,9	95,7	128,0	129,2	100,2
	October	114,7	117,1	95,2	129,4	131,0	91,6
	November	113,9	116,3	94,7	129,6	131,0	95,7
	December	113,8	116,1	94,4	129,6	131,0	95,7
2005	January	113,7	115,9	95,7	130,4	131,3	108,2
	February	114,2	116,3	97,4	130,8	131,3	118,6
	March	114,9	116,9	98,4	130,6	131,3	113,7
	April	115,0	117,0	98,6	130,7	131,7	105,9
	May	116,4	118,7	98,2	132,1	133,5	99,5
	June	116,6	118,8	99,0	132,3	133,5	105,6
	July	118,9	121,4	99,1	133,5	134,3	116,1
	August	119,0	121,5	98,5	133,7	134,6	113,3
	September	119,3	121,8	98,6	134,3	135,0	117,2
	October	119,5	122,0	99,2	135,0	136,0	111,2
	November	119,6	122,1	99,5	135,0	136,0	111,3
	December	120,0	122,4	100,5	135,0	135,7	118,9
2006	January	119,6	121,8	101,2	135,0	136,0	112,7
	February	120,1	122,3	101,9	135,8	136,7	116,2
	March	120,3	122,4	103,0	136,4	137,1	118,8

Note: The figures for 2005 have been revised.

(cont'd)

TABLE 50 (cont'd)

PRICES
Price Index of Industrial Production

2000=100

		Manufacturing			Electricity, Gas & Water Supply	
		Total	Local Market	Export Market	Total	Local Market
2003		106,7	108,4	93,6	100,8	100,8
2004		113,6	116,3	95,0	97,5	97,5
2005		118,4	121,3	98,5	108,1	108,1
2004	Q2	113,1	115,7	95,4	95,0	95,0
	Q3	116,0	119,0	95,5	105,0	105,0
	Q4	116,3	119,5	94,8	97,7	97,7
2005	Q1	117,3	120,3	97,0	92,2	92,2
	Q2	118,1	120,9	98,5	101,1	101,1
	Q3	118,7	121,6	98,6	119,9	119,9
	Q4	119,5	122,5	99,7	119,1	119,1
2006	Q1	120,5	123,2	102,0	114,7	114,7
Monthly Data						
2004	March	110,5	112,4	95,2	90,5	90,5
	April	110,3	112,2	95,8	89,7	89,7
	May	113,6	116,3	95,3	97,7	97,7
	June	115,5	118,5	95,1	97,7	97,7
	July	115,9	118,9	95,3	106,3	106,3
	August	115,9	118,9	95,4	106,3	106,3
	September	116,2	119,2	95,7	102,5	102,5
	October	116,3	119,5	95,2	102,0	102,0
	November	116,4	119,6	94,7	95,6	95,6
	December	116,3	119,5	94,4	95,6	95,6
2005	January	116,8	119,9	95,6	91,5	91,5
	February	117,4	120,4	97,2	91,5	91,5
	March	117,8	120,7	98,3	93,7	93,7
	April	118,0	120,8	98,6	93,9	93,9
	May	118,0	120,9	98,1	104,7	104,7
	June	118,2	121,0	98,9	104,7	104,7
	July	118,5	121,4	99,0	119,8	119,8
	August	118,6	121,6	98,4	119,8	119,8
	September	118,9	121,9	98,5	120,0	120,0
	October	119,3	122,2	99,2	119,4	119,4
	November	119,4	122,4	99,4	118,9	118,9
	December	119,9	122,8	100,3	118,9	118,9
2006	January	120,0	122,8	101,1	114,7	114,7
	February	120,6	123,4	101,9	114,7	114,7
	March	120,9	123,4	102,9	114,7	114,7

TABLE 51

PRICES
Price Index of Manufacturing Production
by Major Group of Industry

2000=100

Sector/ Division	Total	Manufacture of Food Products; Beverages and Tobacco	Manufacture of Textiles, and Textile Products	Manufacture of Leather and Leather Products
(NACE Rev. 1)	(D)	(DA)	(DB)	(DC)
2003	106,7	111,7	99,2	99,2
2004	113,6	118,4	102,1	98,3
2005	118,4	121,6	104,5	100,3
2004	113,1	118,1	102,6	98,3
	116,0	120,8	102,6	98,7
	116,3	120,3	102,3	98,2
2005	117,3	120,7	102,9	98,9
	118,1	121,3	104,5	100,7
	118,7	121,8	104,3	100,7
	119,5	122,7	106,3	100,9
2006	120,5	123,4	105,9	100,8
Monthly Data				
2004	110,5	114,6	101,8	98,3
	110,3	114,7	102,6	98,2
	113,6	118,8	102,5	98,4
	115,5	120,8	102,7	98,2
	115,9	121,1	102,6	98,1
	115,9	120,7	102,7	99,1
	116,2	120,7	102,4	98,8
	116,3	120,5	102,3	98,6
	116,4	120,3	102,2	98,1
	116,3	120,0	102,3	97,8
2005	116,8	120,3	102,2	98,0
	117,4	120,8	102,2	98,3
	117,8	121,1	104,2	100,4
	118,0	121,3	104,6	100,7
	118,0	121,2	104,5	100,5
	118,2	121,5	104,5	100,9
	118,5	121,5	104,3	101,1
	118,6	121,8	104,2	100,7
	118,9	122,0	104,4	100,4
	119,3	122,6	106,3	100,7
	119,4	122,7	106,3	100,8
	119,9	122,9	106,3	101,1
2006	120,0	122,7	104,8	100,7
	120,6	123,5	106,5	100,8
	120,9	124,0	106,5	101,0

Note: The figures for 2005 have been revised.

(cont'd)

TABLE 51 (cont'd)

PRICES
Price Index of Manufacturing Production
by Major Group of Industry

2000=100

Sector/ Division	Manufacture of Wood and Wood Products	Manufacture of Paper and Paper Products, Publishing and Printing	Manufacture of Refined Petroleum Products	Manufacture of Chemicals, Chemical Products and Man-Made Fibres	
(NACE Rev. 1)	(DD)	(DE)	(DF)	(DG)	
2003	116,1	102,7	90,9	103,4	
2004	120,1	104,3	106,3	103,3	
2005	125,0	105,8	115,7	105,5	
2004	Q2	119,9	103,9	107,1	103,1
	Q3	120,2	104,5	111,5	103,2
	Q4	120,5	104,7	113,9	103,9
2005	Q1	123,1	105,5	115,2	104,3
	Q2	123,6	105,7	115,5	105,9
	Q3	126,4	105,9	115,8	106,1
	Q4	126,9	105,9	116,4	106,0
2006	Q1	127,8	106,7	123,7	105,9
Monthly Data					
2004	March	119,8	103,9	103,9	103,1
	April	119,6	103,8	98,3	103,1
	May	120,0	103,9	111,6	103,1
	June	120,2	103,9	111,5	103,1
	July	120,2	103,9	111,5	103,1
	August	120,2	104,3	111,5	103,3
	September	120,2	105,3	111,4	103,2
	October	120,2	104,8	111,3	103,9
	November	120,6	104,8	115,3	103,9
	December	120,7	104,5	115,0	104,0
2005	January	123,1	105,4	115,1	103,6
	February	123,1	105,4	115,3	103,6
	March	123,1	105,6	115,2	105,6
	April	123,1	105,7	115,4	105,8
	May	123,6	105,6	115,3	105,9
	June	124,1	105,9	115,8	105,9
	July	126,4	106,0	116,0	106,0
	August	126,4	105,8	115,7	106,1
	September	126,5	105,8	115,6	106,1
	October	126,5	105,9	116,3	106,0
	November	126,5	105,9	116,3	106,0
	December	127,7	106,0	116,5	106,0
2006	January	127,8	105,7	123,7	105,9
	February	127,8	105,7	123,7	105,8
	March	127,8	108,6	123,8	106,0

(cont'd)

TABLE 51 (cont'd)

PRICES
Price Index of Manufacturing Production
by Major Group of Industry

2000=100

Sector/ Division	Manufacture of Rubber and Plastic Products	Manufacture of Other Non- Metallic Mineral Products	Manufacture of Basic Metals and Fabricated Metal Products	Manufacture of Machinery and Equipment N.e.c.
(NACE Rev. 1)	(DH)	(DI)	(DJ)	(DK)
2003	102,1	111,1	108,4	103,7
2004	102,2	117,5	125,2	107,5
2005	104,5	122,7	138,1	112,5
2004	101,2	115,4	122,5	106,5
	101,6	119,8	130,4	109,1
	104,7	120,6	134,4	109,9
2005	104,6	121,2	137,2	112,1
	104,5	121,6	138,1	112,5
	104,3	123,8	138,0	112,5
	104,5	124,2	139,2	113,0
2006	104,8	125,2	142,4	113,6
Monthly Data				
2004	101,2	114,1	115,7	105,2
	101,1	114,4	118,2	106,0
	101,3	114,4	120,4	106,5
	101,3	117,5	128,9	107,0
	101,5	119,7	129,6	108,4
	101,6	119,7	129,7	109,4
	101,6	120,1	132,0	109,5
	104,4	120,1	134,1	109,4
	104,9	120,9	134,5	110,2
	104,9	120,8	134,6	110,2
2005	104,9	120,9	135,7	111,1
	104,5	121,3	138,0	112,6
	104,5	121,3	138,0	112,5
	104,6	121,4	138,1	112,5
	104,6	121,4	138,2	112,5
	104,2	122,0	137,9	112,4
	104,2	123,7	137,9	112,4
	104,2	123,7	137,9	112,2
	104,4	124,1	138,1	112,9
	104,4	124,2	138,3	113,0
	104,5	124,2	138,4	113,0
	104,6	124,3	140,9	113,1
2006	104,8	125,2	141,4	113,2
	104,8	125,2	142,4	113,8
	104,8	125,3	143,3	113,8

(cont'd)

TABLE 51 (cont'd)

PRICES
Price Index of Manufacturing Production
by Major Group of Industry

2000=100

Sector/ Division	Manufacture of Electrical and Optical Equipment	Manufacture of Transport Equipment	Manufacturing N.e.c.
(NACE Rev. 1)	(DL)	(DM)	(DN)
2003	104,4	103,9	105,5
2004	105,0	104,0	109,6
2005	108,2	106,4	113,6
2004	Q2	105,3	104,1
	Q3	105,0	104,1
	Q4	105,0	104,0
2005	Q1	108,4	105,8
	Q2	108,1	106,4
	Q3	108,0	106,6
	Q4	108,1	106,9
2006	Q1	108,1	107,5
Monthly Data			
2004	March	104,9	104,1
	April	105,4	104,1
	May	105,2	104,1
	June	105,2	104,0
	July	105,0	104,2
	August	105,1	104,1
	September	104,8	103,9
	October	105,0	103,9
	November	104,9	103,9
	December	105,0	104,1
2005	January	108,2	104,5
	February	108,4	106,4
	March	108,5	106,4
	April	108,1	106,4
	May	108,1	106,6
	June	108,2	106,3
	July	108,1	106,2
	August	107,9	106,9
	September	108,0	106,8
	October	108,1	106,8
	November	108,1	106,9
	December	108,1	106,9
2006	January	108,0	107,0
	February	108,1	107,7
	March	108,1	107,8

TABLE 52

PRICES
Price Index of Industrial Production
by Economic Destination

2000=100

		Total	Durable Goods	Non-Durable Goods	Inter-mediate Goods	Capital Goods	Energy
2003		106,0	107,2	108,7	108,8	107,1	96,6
2004		111,7	111,3	112,5	116,4	121,1	98,0
2005		117,3	114,9	115,4	121,0	133,5	108,2
2004	Q2	111,0	111,9	111,9	116,0	118,3	96,5
	Q3	114,7	112,2	113,7	118,9	125,8	105,1
	Q4	114,1	112,2	113,7	119,2	128,8	98,0
2005	Q1	114,3	113,3	114,4	120,1	132,0	92,6
	Q2	116,0	114,1	115,3	120,5	133,2	101,3
	Q3	119,1	115,2	115,6	121,5	134,0	119,8
	Q4	119,7	117,1	116,5	122,1	134,7	119,0
2006	Q1	120,0	119,9	116,9	123,1	137,0	114,9
Monthly Data							
2004	January	106,4	108,5	110,4	110,9	108,4	91,9
	February	106,6	109,0	111,0	111,8	112,4	89,0
	March	108,2	109,1	111,1	111,7	113,4	96,2
	April	108,0	111,8	111,2	112,5	113,9	93,4
	May	111,6	111,9	111,4	117,2	116,1	98,0
	June	113,3	111,9	113,1	118,4	124,9	98,0
	July	114,8	112,1	113,5	119,0	125,4	106,3
	August	114,8	112,3	113,7	118,6	125,6	106,3
	September	114,6	112,2	113,8	119,1	126,3	102,7
	October	114,7	112,3	113,8	119,1	128,6	102,1
	November	113,9	112,2	113,8	119,3	128,8	96,0
	December	113,8	112,1	113,5	119,2	128,9	95,9
2005	January	113,7	112,2	113,9	119,9	130,3	91,9
	February	114,2	113,9	114,3	120,2	132,9	91,9
	March	114,9	113,9	115,0	120,3	132,9	94,1
	April	115,0	114,0	115,2	120,3	133,2	94,2
	May	116,4	114,1	115,2	120,4	133,2	104,9
	June	116,6	114,2	115,4	120,7	133,1	104,9
	July	118,9	114,9	115,4	121,4	133,9	119,7
	August	119,0	114,8	115,6	121,4	133,9	119,7
	September	119,3	115,9	115,7	121,7	134,1	119,9
	October	119,5	115,9	116,4	121,7	134,4	119,3
	November	119,6	117,1	116,5	121,9	134,4	118,8
	December	120,0	118,3	116,6	122,6	135,4	118,8
2006	January	119,6	119,3	116,3	123,0	136,3	114,9
	February	120,1	120,1	117,1	123,3	136,8	114,9
	March	120,3	120,3	117,4	123,0	137,8	114,9

Note: The figures for 2005 have been revised.

TABLE 53

LABOUR
Employment by Economic Activity

(000's)

Sector	Total	Agriculture, Hunting and Forestry	Fishing	Mining and Quarry- ing	Manufa- cturing	Electri- city, Gas and Water	
(NACE Rev. 1)		(A)	(B)	(C)	(D)	(E)	
2003	318,8	22,8	1,3	0,6	34,0	1,4	
2004	325,2	22,5	1,3	0,6	34,3	1,6	
2005	332,2	22,2	1,3	0,6	34,3	1,7	
Quarterly Data							
2000	Q1	293,7	23,1	1,0	0,6	37,3	1,5
	Q2	307,9	23,1	1,4	0,6	37,2	1,5
	Q3	313,8	25,4	1,7	0,6	37,0	1,5
	Q4	303,8	23,6	1,4	0,6	36,4	1,5
2001	Q1	300,0	22,7	0,9	0,6	35,8	1,5
	Q2	314,5	22,7	1,3	0,6	36,0	1,5
	Q3	320,5	25,0	1,6	0,6	35,8	1,5
	Q4	310,5	23,2	1,3	0,6	35,1	1,5
2002	Q1	303,5	22,3	0,9	0,6	34,7	1,4
	Q2	317,8	22,3	1,3	0,6	35,0	1,4
	Q3	323,4	24,6	1,6	0,6	34,6	1,4
	Q4	313,4	22,8	1,3	0,6	33,9	1,4
2003	Q1	304,7	22,1	0,9	0,6	33,7	1,4
	Q2	322,0	22,1	1,3	0,6	34,3	1,4
	Q3	328,8	24,4	1,6	0,6	34,0	1,4
	Q4	319,8	22,6	1,3	0,6	34,0	1,4
2004	Q1	312,1	21,9	0,9	0,6	34,1	1,5
	Q2	328,1	21,7	1,3	0,5	34,6	1,6
	Q3	336,2	24,1	1,6	0,6	34,4	1,6
	Q4	324,8	22,3	1,3	0,6	34,1	1,6
2005	Q1	320,8	21,5	0,9	0,6	34,0	1,7
	Q2	334,7	21,5	1,3	0,5	34,3	1,7
	Q3	341,7 +	23,8	1,6	0,6	34,4	1,7
	Q4	331,7	22,0	1,3	0,5	34,4	1,7

Note: As from this issue of the Economic Indicators, employment will only be published quarterly and not monthly.

(cont'd)

TABLE 53 (cont'd)

LABOUR
Employment by Economic Activity

(000's)

Sector	Constru- ction	Wholesale and Retail Trade; Repair of motor vehicles, motorcycles and personal household goods	Hotels and Restau- rants	Transport Storage and Communi- cation
(NACE Rev. 1)	(F)	(G)	(H)	(I)
2003	31,3	56,5	31,9	21,6
2004	33,0	56,9	32,1	21,9
2005	34,0	57,3	32,8	22,4
Quarterly Data				
2000	25,9	53,6	26,7	20,0
	26,1	55,1	35,4	21,5
	26,2	54,8	37,8	22,8
	26,6	53,3	32,2	21,1
2001	27,0	55,4	27,2	20,7
	27,5	56,9	35,9	22,3
	27,6	56,6	38,3	23,7
	28,0	55,1	32,7	21,9
2002	28,8	56,1	25,9	20,5
	29,3	57,6	34,3	22,0
	29,3	57,5	36,7	23,3
	29,7	56,0	31,2	21,6
2003	30,2	55,6	25,9	20,1
	31,6	57,7	33,7	21,8
	31,6	57,0	36,9	23,2
	31,8	55,7	31,2	21,4
2004	32,3	55,9	26,3	20,3
	33,0	57,4	34,2	22,5
	33,4	57,8	37,4	23,7
	33,3	56,7	30,5	21,0
2005	33,4	56,0	27,5	20,9
	33,9	57,6	35,1	23,3
	34,3	58,1	37,6	24,0
	34,4	57,6	31,1	21,5

(cont'd)

TABLE 53 (cont'd)

LABOUR
Employment by Economic Activity

(000's)

Sector	Financial interme- diation	Real estate, renting and business activities	Public administration and defence; Compulsory social security	Education
(NACE Rev. 1)	(J)	(K)	(L)	(M)
2003	15,8	16,8	24,0	17,9
2004	16,0	17,7	24,4	18,0
2005	16,2	18,6	25,5	18,5
Quarterly Data				
2000	15,7	14,9	21,4	16,3
	16,1	15,1	21,8	16,3
	16,2	15,5	21,9	15,1
	16,1	15,3	21,8	16,8
2001	15,9	15,2	22,1	17,2
	15,7	15,5	22,5	17,2
	15,6	16,1	22,6	15,9
	15,7	15,9	22,5	17,7
2002	15,6	15,9	22,9	17,9
	15,6	16,2	23,3	17,9
	15,6	16,6	23,4	16,7
	15,7	16,4	23,3	18,2
2003	15,8	16,0	23,0	18,1
	15,9	16,5	23,9	18,3
	15,8	17,5	24,4	16,7
	15,8	17,3	24,8	18,6
2004	15,9	17,2	23,4	18,2
	16,1	17,6	24,3	18,3
	16,1	17,9	24,9	16,8
	16,0	18,1	25,1	18,6
2005	16,2	18,3	24,9	18,9
	16,2	18,5	25,1	18,9
	16,3	18,8	25,9	17,3
	16,2	18,9	26,2	19,0

(cont'd)

TABLE 53 (cont'd)

LABOUR
Employment by Economic Activity

(000's)

Sector		Health and social work	Other community, social and personal service activities	Private households with employed persons	Extra territorial organisation bodies
(NACE Rev. 1)		(N)	(O)	(P)	(Q)
2003		12,8	15,0	12,3	2,8
2004		12,8	15,1	14,3	2,8
2005		13,1	15,2	15,8	2,8
Quarterly Data					
2000	Q1	11,8	13,8	7,3	2,8
	Q2	12,0	14,3	7,6	2,8
	Q3	12,1	14,6	7,8	2,8
	Q4	12,2	14,0	8,1	2,8
2001	Q1	12,1	14,1	8,7	2,8
	Q2	12,3	14,6	9,3	2,8
	Q3	12,4	14,9	9,6	2,8
	Q4	12,5	14,3	9,7	2,8
2002	Q1	12,5	14,4	10,2	2,8
	Q2	12,7	15,0	10,5	2,8
	Q3	12,8	15,3	10,7	2,8
	Q4	12,9	14,7	10,9	2,8
2003	Q1	12,6	14,4	11,5	2,8
	Q2	12,8	15,2	12,1	2,8
	Q3	12,9	15,6	12,5	2,8
	Q4	12,8	14,8	12,9	2,8
2004	Q1	12,7	14,5	13,6	2,8
	Q2	12,9	15,1	14,2	2,8
	Q3	12,8	15,6	14,6	2,8
	Q4	12,9	15,1	14,8	2,8
2005	Q1	13,0	14,8	15,4	2,8
	Q2	13,0	15,2	15,8	2,8
	Q3	13,1	15,4 +	16,0 +	2,8
	Q4	13,1	15,2	15,8	2,8

TABLE 54

L A B O U R
Foreign Workers in Cyprus by Economic Activity

Economic Activity (NACE Rev. 1)	2004				2005*			
	Jan.	Apr.	Jul.	Oct.	Jan.	Apr.	Jul.	Oct.
A. Agriculture, hunting and forestry	3.652	3.824	3.857	3.880	4.261	4.315	3.609	3.623
B. Fishing	40	42	49	44	52	50	50	49
C. Mining & quarrying	52	53	56	60	78	92	79	72
D. Manufacturing	3.571	3.767	4.176	4.177	4.576	4.762	4.728	4.619
E. Electricity, gas and water supply	11	10	9	14	23	22	19	18
F. Construction	4.011	4.411	4.828	5.151	5.374	5.770	5.631	5.658
G. Wholesale & retail trade; repair of motor vehicles, motorcycles & personal and household goods	3.818	4.003	4.403	4.620	5.529	5.759	5.768	5.818
H. Hotels & restaurants	7.024	7.665	11.209	11.115	8.958	10.554	13.609	12.888
I. Transport, storage and communication	503	540	850	895	1.088	1.261	1.391	1.427
J. Financial intermediation	136	141	240	263	382	417	428	422
K. Real estate, renting & business activities	1.021	1.112	1.498	1.628	1.979	2.178	2.362	2.457
L. Public administration & defence; compulsory social security	33	33	31	37	67	71	75	74
M. Education	581	614	584	676	859	891	694	795
N. Health & social work	728	767	802	810	936	956	990	1.012
O. Other community, social and personal service activities	794	844	1.143	1.172	1.272	1.412	1.601	1.605
P. Private households with employed persons	13.606	14.171	14.617	14.768	15.405	15.819	15.999	15.771
Not stated activities	2.700	2.700	2.300	2.300	1.800	1.500	1.000	500
TOTAL	42.281	44.697	50.652	51.610	52.639	55.829	58.033	56.808

Notes: 1. "Not stated activities" include data for foreign workers in offshore companies.

2. Workers from European Union member States are included in the table.

Source: Department of Social Insurance.

TABLE 55

LABOUR
Registered Unemployed by Economic Activity

Sector (ISIC 1968)	Total	Agriculture Forestry and Fishing			Mining and Quarry- ing	
		(1 - X)	(1)	(2)	(1)	(2)
type of series unit	act number	sa number	ma(2) number	act number	sa number	act number
2003	11.961			83		29
2004	12.650			75		37
2005	13.153			80		48
2004 Q2	10.245	11.540	11.671	72	72	33
Q3	11.285	12.266	12.186	75	70	37
Q4	13.769	13.473	13.145	89	95	39
2005 Q1	16.429	13.822	14.301	89	91	37
Q2	11.424	12.916	12.600	80	80	53
Q3	12.125	13.201	13.227	84	79	54
Q4	12.634	12.498	12.725	67	71	48
2006 Q1	14.791	12.544				
Monthly Data						
2004 April	10.193	10.795	11.838	62	66	31
May	9.632	11.730	11.263	71	69	36
June	10.909	12.096	11.913	83	80	33
July	11.690	12.013	12.055	75	69	39
August	11.318	12.209	12.111	75	70	33
September	10.847	12.576	12.392	75	71	39
October	10.163	12.095	12.335	86	85	41
November	14.544	13.779	12.937	92	96	39
December	16.600	14.544	14.162	90	105	38
2005 January	18.377	14.562	14.553	92	94	38
February	18.401	15.233	14.898	84	80	40
March	12.510	11.670	13.452	90	100	32
April	11.134	11.807	11.739	78	83	31
May	10.941	13.375	12.591	84	81	68
June	12.197	13.567	13.471	78	75	59
July	12.205	12.544	13.056	85	78	50
August	12.622	13.645	13.095	90	85	55
September	11.549	13.414	13.530	78	74	57
October	10.695	12.732	13.073	73	71	47
November	13.422	12.710	12.721	67	70	51
December	13.786	12.051	12.381	62	73	46
2006 January	15.350	12.163	12.107	84	86	49
February	15.294	12.661	12.412	83	79	48
March	13.730	12.808	12.735	79	88	35
April	11.363	12.050	12.429	77	82	33

Note: Unemployment figures for March 2005 and subsequent months are produced using the European system of classification of economic activities (NACE Rev. 1.1) and are converted to the ISIC 1968 system for comparability purposes with the previous series.

(cont'd)

TABLE 55 (cont'd)

LABOUR
Registered Unemployed by Economic Activity

Sector (ISIC 1968) type of series unit		Manufacturing					Electri- city, Gas and Water
		Total		Food, Beverages and Tobacco	Textiles, Wearing Apparel and Leather	Other Manufa- cturing	
		(3)	(3)				
act number	sa number	act number	act number	act number	act number	act number	
2003		1.684		545	474	665	10
2004		1.586		535	385	667	12
2005		1.602		548	370	684	59
2004	Q2	1.483	1.520	456	379	648	12
	Q3	1.541	1.592	502	370	669	14
	Q4	1.642	1.655	617	346	679	11
2005	Q1	1.692	1.586	596	389	707	34
	Q2	1.565	1.607	515	372	678	86
	Q3	1.547	1.599	507	384	656	62
	Q4	1.603	1.614	573	333	697	55
2006	Q1	1.796	1.686	675	344	777	67
Monthly Data							
2004	April	1.466	1.486	453	376	637	9
	May	1.493	1.535	442	385	666	15
	June	1.490	1.540	474	375	641	12
	July	1.500	1.556	465	376	659	13
	August	1.497	1.585	476	356	665	14
	September	1.626	1.636	566	377	683	14
	October	1.558	1.615	581	327	650	11
	November	1.686	1.663	644	322	720	11
	December	1.683	1.687	627	390	666	11
2005	January	1.771	1.629	621	422	728	14
	February	1.771	1.617	641	390	740	14
	March	1.535	1.512	525	356	654	73
	April	1.540	1.563	510	353	677	86
	May	1.567	1.614	521	370	676	89
	June	1.587	1.645	515	392	680	82
	July	1.471	1.526	482	389	600	61
	August	1.536	1.629	502	389	645	70
	September	1.634	1.642	537	374	723	54
	October	1.569	1.626	548	335	686	52
	November	1.630	1.604	580	339	711	61
	December	1.610	1.612	591	326	693	51
2006	January	1.819	1.673	667	353	799	72
	February	1.801	1.645	680	346	775	64
	March	1.767	1.741	677	334	756	65
	April	1.713	1.739	705	311	697	53

(cont'd)

TABLE 55 (cont'd)

LABOUR
Registered Unemployed by Economic Activity

Sector		Construction		Wholesale and Retail Trade, Restaurants and Hotels				
				Total	Wholesale and Retail Trade		Restaurants and Hotels	
(ISIC 1968)		(5)		(6)	(60-62)		(63)	
type of series	unit	act	sa	act	act	sa	act	sa
		number	number	number	number	number	number	number
2003		685		4.568	2.062		2.507	
2004		780		4.893	2.045		2.848	
2005		1.070		4.719	2.290		2.429	
2004	Q2	699	711	3.223	1.795	1.940	1.427	2.311
	Q3	721	739	3.129	2.031	2.004	1.098	2.356
	Q4	862	912	5.840	2.220	2.223	3.620	2.802
2005	Q1	1.112	1.014	7.647	2.475	2.326	5.173	2.970
	Q2	1.021	1.039	3.323	2.092	2.262	1.231	2.036
	Q3	1.039	1.066	3.334	2.271	2.241	1.063	2.298
	Q4	1.108	1.174	4.572	2.323	2.323	2.250	1.889
2006	Q1	1.339	1.222	5.659	2.492	2.348	3.168	1.879
Monthly Data								
2004	April	689	689	3.599	1.802	1.928	1.797	2.235
	May	712	717	3.057	1.767	1.944	1.290	2.381
	June	696	727	3.012	1.817	1.949	1.195	2.317
	July	743	726	3.098	1.956	1.922	1.142	2.302
	August	670	705	3.051	1.993	1.990	1.058	2.313
	September	751	786	3.238	2.145	2.100	1.093	2.452
	October	712	760	3.206	2.005	2.002	1.201	2.361
	November	901	976	6.405	2.323	2.239	4.082	2.849
	December	972	999	7.909	2.333	2.429	5.576	3.195
2005	January	1.126	1.026	9.030 +	2.579 +	2.355	6.451	3.480
	February	1.166	1.028	9.142 +	2.661 +	2.448	6.481	3.613
	March	1.043	987	4.770	2.184	2.175	2.586	1.816
	April	1.017	1.019	3.468	2.039	2.183	1.429	1.789
	May	1.037	1.044	3.193	2.065	2.274	1.128	2.097
	June	1.009	1.055	3.308	2.171	2.329	1.137	2.221
	July	980	957	3.256	2.185	2.146	1.071	2.177
	August	1.026	1.080	3.376	2.292	2.290	1.084	2.393
	September	1.110	1.160	3.370	2.336	2.288	1.034	2.324
	October	1.062	1.135	3.300	2.243	2.239	1.057	2.081
	November	1.148	1.244	5.064	2.438	2.347	2.626	1.836
	December	1.113	1.142	5.353	2.287	2.382	3.066	1.751
2006	January	1.327	1.209	5.894	2.524	2.305	3.370	1.818
	February	1.362	1.201	5.898	2.535	2.332	3.363	1.875
	March	1.329	1.257	5.186	2.416	2.406	2.770	1.945
	April	1.104	1.106	3.528	2.064	2.210	1.464	1.832

(cont'd)

TABLE 55 (cont'd)

LABOUR
Registered Unemployed by Economic Activity

Sector	Transport, Storage and Communi- cation	Finance, Insurance, Real Estate, & Business Services	Community, Social and Personal Services	Newcomers	
(ISIC 1968)	(7)	(8)	(9)	(X)	
type of series unit	act number	act number	act number	act number	
2003	590	734	2.667	912	
2004	642	700	3.004	922	
2005	663	764	3.205	945	
2004	Q2	483	708	2.665	867
	Q3	534	671	3.599	964
	Q4	809	635	2.878	964
2005	Q1	897	748	3.216	958
	Q2	578	747	3.055	917
	Q3	532	762	3.720	992
	Q4	646	799	2.824	913
2006	Q1	743	958	3.040	1.063
Monthly Data					
2004	April	493	693	2.449	702
	May	485	720	2.252	791
	June	470	711	3.293	1.109
	July	535	669	4.102	916
	August	529	668	3.856	925
	September	538	676	2.840	1.050
	October	558	619	2.376	996
	November	947	662	2.816	985
	December	921	623	3.442	911
2005	January	978	733	3.571 +	1.024
	February	1.034	758	3.369 +	1.023
	March	680	752	2.709	826
	April	585	728	2.848	753
	May	575	744	2.667	917
	June	573	769	3.651	1.081
	July	530	725	4.133	914
	August	536	780	4.146	1.007
	September	530	781	2.881	1.054
	October	509	789	2.398	896
	November	743	820	2.808	1.030
	December	685	787	3.265	814
2006	January	789	985	3.246	1.085
	February	774	967	3.256	1.041
	March	666	921	2.619	1.063
	April	679	838	2.538	800

TABLE 56

LABOUR

type of series unit	Vacancies Notified ⁽¹⁾		Vacancies Outstanding ⁽²⁾		
	act number	sa number	act number	sa number	
2003	1.725		7.332		
2004	1.513		8.271		
2005	1.799		9.591		
2004	Q2	1.415	1.302	9.393	8.106
	Q3	1.052	1.206	7.578	7.262
	Q4	1.321	2.004	7.141	8.288
2005	Q1	2.408	1.677	7.917	8.448
	Q2	1.840	1.697	10.045	8.689
	Q3	1.504	1.737	9.912	9.529
	Q4	1.442	2.086	10.491	12.168
2006	Q1	2.240	1.635	11.735	12.528
Monthly Data					
2004	February	2.028	1.556	8.908	9.396
	March	3.149	1.687	9.987	9.359
	April	1.559	1.417	9.810	8.401
	May	1.408	1.178	9.672	8.203
	June	1.278	1.311	8.697	7.713
	July	1.067	1.278	8.456	7.753
	August	845	1.140	7.483	7.163
	September	1.243	1.199	6.795	6.870
	October	1.308	1.613	7.112	7.841
	November	1.475	1.901	6.949	8.099
	December	1.181	2.497	7.363	8.925
2005	January	1.134	1.281	7.008	8.684
	February	2.202	1.682	7.827	8.248
	March	3.887	2.068	8.916	8.411
	April	1.720	1.571	9.609	8.276
	May	1.994	1.673	10.170	8.641
	June	1.806	1.847	10.357	9.149
	July	1.321	1.599	10.025	9.189
	August	1.352	1.845	9.564	9.170
	September	1.839	1.767	10.146	10.228
	October	1.723	2.125	10.510	11.588
	November	1.663	2.143	10.620	12.378
	December	941	1.989	10.343	12.537
2006	January	1.492	1.686	10.428	12.922
	February	1.883	1.439	11.686	12.314
	March	3.346	1.780	13.090	12.349

⁽¹⁾ Notified by employers to the District Labour Offices.

⁽²⁾ Outstanding at the District Labour Offices.

TABLE 57

T O U R I S M
Arrivals and Departures of Travellers
(incl. excursionists)

type of series unit	Arrivals			Departures	
	act number	sa number	ma(5) number	act number	
2003	3.182.929			3.174.752	
2004	3.381.159			3.385.060	
2005	3.620.235			3.621.908	
2004	Q2	954.546	829.430	838.813	906.746
	Q3	1.289.054	829.156	833.629	1.288.004
	Q4	708.990	880.554	895.220	761.603
2005	Q1	483.193	995.124	954.791	474.030
	Q2	1.039.277	900.543	926.591	986.498
	Q3	1.381.583	886.347	889.144	1.379.749
	Q4	716.182	882.816	905.955	781.631
2006	Q1	456.731	956.443		454.153
Monthly Data					
2004	April	269.006	287.558	284.519	252.992
	May	344.486	283.449	278.619	314.369
	June	341.054	258.423	275.675	339.385
	July	430.082	271.482	274.206	400.769
	August	463.010	277.462	276.582	487.362
	September	395.962	280.212	282.841	399.873
	October	378.110	295.331	287.646	417.076
	November	178.831	289.720	300.206	211.853
	December	152.049	295.503	307.368	132.674
2005	January	128.619	340.262	316.069	152.253
	February	138.735	316.025	317.882	129.531
	March	215.839	338.837	320.840	192.246
	April	278.467	298.784	311.081	257.164
	May	376.076	310.294	308.321	350.899
	June	384.734	291.465	307.189	378.435
	July	479.028	302.226	297.621	448.889
	August	503.252	301.529	295.888	526.058
	September	399.303	282.592	295.635	404.802
	October	386.689	301.630	293.387	435.223
	November	179.052	290.198	303.696	215.106
	December	150.441	290.988	308.872	131.302
2006	January	133.461	353.071	307.526	157.453
	February	135.420	308.474	316.161	125.880
	March	187.850	294.898		170.820
	April	310.706	333.376		283.036

Note: Travellers are all persons who pass through passport control at the ports and airports of Cyprus, including tourists, excursionists, residents and immigrants.

TABLE 58

T O U R I S M
Arrivals of Travellers (excl. excursionists) by Country of Origin
of flight/ship

type of series unit		All Countries	United Kingdom	Greece
		act number	act number	act number
2003		3.085.996	1.393.489	489.553
2004		3.260.299	1.390.037	560.742
2005		3.442.150	1.501.166	583.387
2004	Q2	928.250	427.976	129.887
	Q3	1.249.725	541.896	203.805
	Q4	664.710	269.823	126.025
2005	Q1	451.634	168.527	105.550
	Q2	1.000.971	450.239	150.676
	Q3	1.319.975	597.036	206.436
	Q4	669.570	285.364	120.725
2006	Q1	413.801	156.850	98.789
Monthly Data				
2004	April	262.672	104.688	48.542
	May	333.593	159.945	39.038
	June	331.985	163.343	42.307
	July	414.784	176.076	72.911
	August	450.802	182.896	80.852
	September	384.139	182.924	50.042
	October	354.612	160.575	47.185
	November	163.412	59.054	33.595
	December	146.686	50.194	45.245
2005	January	118.347	40.920	30.180
	February	126.353	46.230	32.699
	March	206.934	81.377	42.671
	April	266.580	92.646	56.426
	May	363.635	175.340	44.818
	June	370.756	182.253	49.432
	July	457.790	204.366	77.985
	August	479.000	207.405	85.090
	September	383.185	185.265	43.361
	October	366.868	174.975	43.230
	November	160.861	60.283	33.277
	December	141.841	50.106	44.218
2006	January	118.056	40.843	29.962
	February	121.767	45.539	31.095
	March	173.978	70.468	37.732
	April	292.743	122.590	54.263

(cont'd)

TABLE 58 (cont'd)

T O U R I S M
Arrivals of Travellers (excl. excursionists) by Country of Origin
of flight/ship

type of series unit		Israel	Germany	Scandinavian Countries	Other Countries
		act number	act number	act number	act number
2003		42.064	148.277	190.888	821.725
2004		57.389	182.396	189.432	880.303
2005		76.878	211.069	191.339	878.311
2004	Q2	11.825	46.366	65.190	247.006
	Q3	25.592	51.840	75.039	351.553
	Q4	11.820	49.938	36.750	170.354
2005	Q1	8.933	38.700	13.096	116.828
	Q2	18.559	66.940	64.321	250.236
	Q3	35.125	58.706	79.034	343.638
	Q4	14.261	46.723	34.888	167.609
2006	Q1	9.993	27.504	9.088	111.577
Monthly Data					
2004	April	4.571	18.342	13.629	72.900
	May	3.133	16.484	27.457	87.536
	June	4.121	11.540	24.104	86.570
	July	9.364	16.699	23.921	115.813
	August	9.445	15.595	25.243	136.771
	September	6.783	19.546	25.875	98.969
	October	4.615	23.071	25.439	93.727
	November	3.635	17.688	8.257	41.183
	December	3.570	9.179	3.054	35.444
2005	January	2.705	7.706	2.073	34.763
	February	2.611	8.442	3.103	33.268
	March	3.617	22.552	7.920	48.797
	April	4.921	27.221	13.486	71.880
	May	6.129	25.110	26.491	85.747
	June	7.509	14.609	24.344	92.609
	July	12.826	18.149	24.697	119.767
	August	13.501	18.934	27.354	126.716
	September	8.798	21.623	26.983	97.155
	October	7.425	22.899	25.953	92.386
	November	3.758	15.444	6.800	41.299
	December	3.078	8.380	2.135	33.924
2006	January	3.363	6.542	1.487	35.859
	February	2.956	6.880	2.675	32.622
	March	3.674	14.082	4.926	43.096
	April	7.542	19.542	15.230	73.576

TABLE 59

T O U R I S M
Arrivals of Tourists by Country of Usual Residence

type of series unit		All Countries	United Kingdom	Germany	Greece
		act number	act number	act number	act number
2003		2.303.247	1.347.043	129.034	110.226
2004		2.349.012	1.332.852	161.574	133.407
2005		2.470.057	1.391.842	182.682	130.151
2004	Q2	717.696	414.302	42.948	36.570
	Q3	915.410	533.092	44.558	42.056
	Q4	471.747	257.555	45.202	32.219
2005	Q1	268.569	144.832	32.165	23.835
	Q2	750.345	418.553	59.388	37.460
	Q3	978.392	570.023	49.907	40.512
	Q4	472.751	258.434	41.222	28.344
2006	Q1	228.097	126.395	20.421	21.218
Monthly Data					
2004	April	191.251	101.023	17.559	14.445
	May	261.646	153.950	14.887	9.275
	June	264.799	159.329	10.502	12.850
	July	305.978	171.476	13.869	18.207
	August	305.926	181.081	12.240	11.885
	September	303.506	180.535	18.449	11.964
	October	278.976	160.975	22.709	11.458
	November	114.048	56.806	15.858	9.610
	December	78.723	39.774	6.635	11.151
2005	January	58.894	31.054	5.304	7.240
	February	72.600	40.536	6.721	6.436
	March	137.075	73.242	20.140	10.159
	April	183.561	85.725	24.064	14.395
	May	284.132	165.106	23.051	10.277
	June	282.652	167.722	12.273	12.788
	July	338.972	192.792	14.912	15.945
	August	336.587	199.578	15.446	15.780
	September	302.833	177.653	19.549	8.787
	October	292.273	165.809	21.837	9.429
	November	104.822	52.817	13.369	8.839
	December	75.656	39.808	6.016	10.076
2006	January	54.875	29.469	4.249	6.131
	February	66.151	37.108	4.724	5.899
	March	107.071	59.818	11.448	9.188
	April	206.548	113.576	17.724	13.215

Note: The figures may not add up to the total due to rounding at the blowing-up stage.

(cont'd)

TABLE 59 (cont'd)

T O U R I S M
Arrivals of Tourists by Country of Usual Residence

type of series unit		Sweden	Norway	France	Other Countries
		act number	act number	act number	act number
2003		86.824	56.098	31.419	542.603
2004		83.964	50.706	46.798	539.711
2005		88.119	48.276	52.777	576.210
2004	Q2	28.701	18.775	18.299	158.101
	Q3	33.811	22.831	17.201	221.861
	Q4	17.020	6.948	7.744	105.059
2005	Q1	4.802	3.427	4.177	55.331
	Q2	29.667	15.783	20.935	168.559
	Q3	37.685	21.277	18.946	240.042
	Q4	15.965	7.789	8.719	112.278
2006	Q1	3.354	1.581	3.236	51.892
Monthly Data					
2004	April	5.627	3.255	6.857	42.485
	May	13.107	8.024	7.127	55.276
	June	9.967	7.496	4.315	60.340
	July	10.040	8.295	5.231	78.860
	August	11.442	7.880	6.269	75.129
	September	12.329	6.656	5.701	67.872
	October	12.470	4.660	5.454	61.250
	November	3.562	1.702	1.313	25.197
	December	988	586	977	18.612
2005	January	949	1.021	861	12.465
	February	600	960	1.591	15.756
	March	3.253	1.446	1.725	27.110
	April	5.106	2.759	8.108	43.404
	May	14.022	5.732	7.123	58.821
	June	10.539	7.292	5.704	66.334
	July	10.980	7.867	7.778	88.698
	August	12.857	6.789	5.900	80.237
	September	13.848	6.621	5.268	71.107
	October	12.347	5.209	6.577	71.065
	November	2.599	2.028	1.181	23.989
	December	1.019	552	961	17.224
2006	January	878	801	796	12.551
	February	581	616	1.219	16.004
	March	1.895	164	1.221	23.337
	April	6.318	2.997	6.308	46.410

TABLE 60

TOURISM
Arrivals of Tourists and Revenue Estimates

type of series unit		Arrivals	Revenue
		act number	act £mn
2003		2.303.247	1.015,0
2004		2.349.012	982,3
2005		2.470.063	1.005,7
2004	Q2	717.696	280,9
	Q3	915.410	424,4
	Q4	471.747	187,8
2005	Q1	268.569	91,8
	Q2	750.345	280,7
	Q3	978.392	439,3
	Q4	472.751	193,9
2006	Q1	228.097	83,2
Monthly Data			
2004	April	191.251	72,1
	May	261.646	99,5
	June	264.799	109,3
	July	305.978	135,1
	August	305.926	148,1
	September	303.506	141,2
	October	278.976	115,9
	November	114.048	43,1
	December	78.723	28,8
2005	January	58.894	20,7
	February	72.600	23,5
	March	137.075	47,6
	April	183.561	62,0
	May	284.132	105,4
	June	282.652	113,3
	July	338.972	140,1
	August	336.587	161,3
	September	302.833	137,9
	October	292.273	120,5
	November	104.822	43,1
	December	75.656	30,3
2006	January	54.875	21,2
	February	66.151	23,1
	March	107.071	38,9
	April	206.548	

TABLE 61

T O U R I S M
Per Person (PP) and Per Day (PD) Expenditure of Tourists and Type of Expenditure

		Average length of stay (nights)	Type of expenditure (C£)					
			Total Expenditure		Accommodation		Extra expenses	
type of series unit	act number	PP	PD	PP	PD	PP	PD	
2003		10,9	440,7	40,3	171,1	15,6	269,6	24,6
2004		10,7	418,2	39,2	179,4	16,8	238,8	22,4
2005		10,4	407,1	39,0	174,1	16,7	233,1	22,4
Monthly Data								
2003	July	11,0	479,1	43,6	182,0	16,6	297,1	27,0
	August	12,7	508,0	39,9	209,4	16,4	298,5	23,4
	September	11,0	466,7	42,5	179,0	16,3	287,6	26,2
	October	10,3	413,3	40,2	164,4	16,0	248,9	24,2
	November	11,0	393,1	35,8	159,2	14,5	233,9	21,3
	December	11,5	391,6	31,8	134,3	10,9	257,3	20,9
2004	January	11,9	385,6	32,3	126,4	10,6	259,1	21,7
	February	10,6	335,7	31,8	127,5	12,1	208,1	19,7
	March	11,1	375,7	34,0	153,3	13,9	222,3	20,1
	April	10,1	376,8	37,2	155,9	15,4	221,0	21,8
	May	9,9	380,2	38,3	152,2	15,3	228,0	23,0
	June	10,4	412,7	39,6	177,5	17,1	235,2	22,6
	July	10,8	441,6	40,7	190,9	17,6	250,6	23,1
	August	11,9	484,1	40,7	223,9	18,8	260,2	21,9
	September	10,8	465,3	43,0	201,6	18,6	263,6	24,4
	October	9,9	415,5	42,0	193,5	19,6	222,0	22,5
	November	10,5	378,0	35,9	157,9	15,0	220,0	20,9
	December	11,3	365,8	32,3	134,8	11,9	231,0	20,4
2005	January	11,7	351,4	30,1	122,2	10,5	229,2	19,6
	February	10,5	323,4	30,8	132,1	12,6	191,3	18,2
	March	9,6	347,3	36,0	146,3	15,2	201,0	20,8
	April	9,4	337,6	36,0	144,2	15,4	193,4	20,6
	May	9,5	370,9	38,9	153,5	16,1	217,4	22,8
	June	9,9	400,9	40,4	170,3	17,2	230,6	23,3
	July	10,7	413,3	38,6	179,8	16,8	233,5	21,8
	August	12,1	479,3	39,5	214,5	17,7	264,8	21,8
	September	10,6	455,4	43,1	197,0	18,6	258,4	24,4
	October	9,7	412,2	42,6	186,1	19,2	226,1	23,4
	November	10,6	411,1	39,0	175,5	16,6	235,6	22,3
	December	12,0	401,0	33,4	122,4	10,2	278,6	23,2
2006	January	11,7	386,1	32,9	121,0	10,3	265,1	22,6
	February	10,6	348,8	33,0	127,2	12,0	221,5	20,9
	March	10,2	363,3	35,6	141,7	13,9	221,6	21,7

TABLE 62

T O U R I S M
Return of Residents by Country Visited

type of series unit		All Countries	Greece	United Kingdom	Syria
		act number	act number	act number	act number
2003		737.309	317.256	96.975	29.505
2004		859.454	366.279	111.311	40.693
2005		913.816	390.308	127.727	29.548
2004	Q2	194.800	81.950	25.897	10.478
	Q3	319.525	140.324	35.454	13.093
	Q4	182.534	75.935	24.019	9.573
2005	Q1	169.526	68.258	27.519	5.607
	Q2	231.903	100.406	32.699	8.822
	Q3	325.700	143.798	36.257	9.047
	Q4	186.687	77.846	31.252	6.072
2006	Q1	175.732	66.389	31.182	3.935
Monthly Data					
2004	April	65.295	29.703	8.224	2.392
	May	66.844	26.126	9.599	5.519
	June	62.661	26.121	8.074	2.567
	July	104.146	45.789	12.442	3.901
	August	139.492	62.378	12.273	5.729
	September	75.887	32.157	10.739	3.463
	October	71.559	28.289	7.322	5.021
	November	45.764	17.978	4.362	2.731
	December	65.211	29.668	12.335	1.821
2005	January	55.290	19.517	10.002	1.314
	February	49.763	21.953	6.799	1.680
	March	64.473	26.788	10.718	2.613
	April	76.841	37.687	7.775	3.674
	May	72.752	29.685	10.703	2.458
	June	82.310	33.034	14.221	2.690
	July	113.737	54.462	13.056	2.913
	August	136.897	60.565	12.498	3.483
	September	75.066	28.771	10.703	2.651
	October	69.917	27.478	10.741	2.578
	November	53.130	20.352	8.431	2.292
	December	63.640	30.016	12.080	1.202
2006	January	59.570	20.326	11.579	1.285
	February	52.882	21.983	8.491	1.180
	March	63.280	24.080	11.112	1.470
	April	81.206	37.023	11.406	2.035

Note: The figures may not add up to the total due to rounding at the blowing-up stage.

(cont'd)

TABLE 62 (cont'd)

TOURISM
Return of Residents by Country Visited

type of series unit		Russia	Lebanon	France	Other Countries
		act number	act number	act number	act number
2003		43.924	23.902	16.979	208.768
2004		39.492	37.820	23.059	240.800
2005		39.740	27.030	23.218	276.245
2004	Q2	9.019	8.609	4.887	53.960
	Q3	16.785	4.331	10.926	89.910
	Q4	6.894	13.993	4.736	51.044
2005	Q1	6.379	5.294	3.188	53.281
	Q2	10.669	5.773	5.948	67.586
	Q3	14.355	9.369	10.037	102.837
	Q4	8.337	6.594	4.045	52.541
2006	Q1	6.231	5.431	2.875	59.689
Monthly Data					
2004	April	2.764	2.415	1.761	18.036
	May	3.057	2.739	1.172	18.632
	June	3.198	3.455	1.954	17.292
	July	4.569	4.331	4.594	28.520
	August	6.698	5.772	4.686	41.956
	September	5.518	2.930	1.646	19.434
	October	3.701	5.291	2.609	19.326
	November	1.484	2.886	879	15.444
	December	1.709	2.156	1.248	16.274
2005	January	2.618	1.894	1.333	18.612
	February	1.532	1.618	851	15.330
	March	2.229	1.782	1.004	19.339
	April	2.797	1.093	1.744	22.071
	May	3.332	1.914	2.027	22.633
	June	4.540	2.766	2.177	22.882
	July	3.964	2.996	3.385	32.961
	August	5.846	3.975	4.678	45.852
	September	4.545	2.398	1.974	24.024
	October	4.266	3.155	2.142	19.557
	November	1.987	2.185	938	16.945
	December	2.084	1.254	965	16.039
2006	January	2.342	1.724	1.002	21.312
	February	1.600	1.347	753	17.528
	March	2.289	2.360	1.120	20.849
	April	3.743	2.265	2.447	22.287

TABLE 63

T O U R I S M
Overnight Stays in Tourist Accommodation Establishments

		Total	Hotels and Similar Establishments	Other Collective Accommodation Establishments
2003		14.457.937	14.381.314	76.623
2004		14.717.269	14.623.352	93.917
2005		15.058.319	14.939.332	118.987
2004	Q1	1.624.998	1.622.427	2.571
	Q2	4.137.344	4.110.475	26.869
	Q3	6.107.773	6.055.874	51.899
	Q4	2.847.154	2.834.576	12.578
2005	Q1	1.632.081	1.628.916	3.165
	Q2	4.282.785	4.253.063	29.722
	Q3	6.393.288	6.343.813	49.475
	Q4	2.750.165	2.713.540	36.625
Monthly Data				
2003	June	1.628.770	1.619.810	8.960
	July	1.989.082	1.976.120	12.962
	August	2.356.283	2.335.853	20.430
	September	1.825.253	1.815.180	10.073
	October	1.646.838	1.638.489	8.349
	November	748.137	746.708	1.429
	December	466.502	465.784	718
2004	January	418.469	417.755	714
	February	523.719	523.082	637
	March	682.810	681.590	1.220
	April	987.949	982.143	5.806
	May	1.510.922	1.500.935	9.987
	June	1.638.473	1.627.397	11.076
	July	2.012.204	1.995.442	16.762
	August	2.267.987	2.243.569	24.418
	September	1.827.582	1.816.863	10.719
	October	1.687.508	1.676.684	10.824
	November	741.758	740.587	1.171
	December	417.888	417.305	583
2005	January	419.454 +	418.755	699
	February	461.630 +	461.014	616
	March	750.997 +	749.147	1.850
	April	958.920 +	953.441	5.479
	May	1.580.687 +	1.569.091	11.596
	June	1.743.178 +	1.730.531	12.647
	July	2.057.894	2.042.013	15.881
	August	2.448.343	2.424.593	23.750
	September	1.887.051	1.877.207	9.844
	October	1.684.761	1.669.128	15.633
	November	694.113	673.612	20.501
	December	371.291	370.800	491

Note: The data refer to tourists and Cyprus residents.

Source: Cyprus Tourism Organisation.

TABLE 64

T O U R I S M
Bed Occupancy Rates in Hotel and Similar Establishments

		%	
		Gross	Net
2003		41,8	55,4
2004		41,8	55,5
2005		44,7	61,6
Monthly Data			
2003	January	15,6	30,8
	February	20,5	38,8
	March	22,4	39,8
	April	29,7	41,6
	May	44,1	50,6
	June	57,0	61,2
	July	67,5	70,9
	August	80,0	83,6
	September	64,0	68,0
	October	55,9	62,1
	November	26,3	42,7
	December	15,9	29,0
2004	January	14,2	26,2
	February	19,0	35,0
	March	22,7	37,4
	April	34,4	44,9
	May	50,5	57,1
	June	56,6	61,4
	July	66,6	71,0
	August	75,7	80,9
	September	61,5	67,5
	October	56,4	64,8
	November	25,7	42,5
	December	14,0	26,5
2005	January	14,8 +	29,0 +
	February	18,0 +	34,9 +
	March	26,3 +	45,5 +
	April	34,6	46,7
	May	55,1	63,5
	June	62,9	69,7
	July	71,9	79,1
	August	85,4	93,2
	September	68,3	76,5
	October	58,8	70,4
	November	24,5	44,9
	December	13,1	27,7

Note: The data refer to tourists and Cyprus residents.

Source: Cyprus Tourism Organisation.

TABLE 65

T O U R I S M
Bed Capacity in Tourist Accommodation Establishments in Operation

End-period	Total	Hotels with Stars	"A", "B" & "C" Class Hotel apart- ments	Other accommo- dation establishments
2003	95.185	52.974	23.313	18.898
2004	96.535	53.218	23.313	20.004
2005	95.648	53.432	22.991	19.225
1999				
Q1	84.176	47.250	26.033	10.893
Q2	84.746	47.546	26.033	11.167
Q3	85.681	48.681	26.033	10.967
Q4	84.173	49.062	22.847	12.264
2000				
Q1	83.773	49.093	22.761	11.919
Q2	84.976	49.698	22.863	12.415
Q3	85.326	50.048	22.863	12.415
Q4	85.303	49.743	23.123	12.437
2001				
Q1	85.303	49.743	23.123	12.437
Q2	88.023	50.281	23.077	14.665
Q3	88.302	50.820	23.457	14.025
Q4	89.056	50.932	23.727	14.397
2002				
Q1	89.056	50.932	23.727	14.397
Q2	90.486	51.418	23.877	15.191
Q3	90.946	52.250	23.465	15.231
Q4	94.466	52.410	23.537	18.519
2003				
Q1	94.539	52.541	23.465	18.533
Q2	95.361	52.935	23.415	19.011
Q3	95.532	52.985	23.463	19.084
Q4	95.185	52.974	23.313	18.898
2004				
Q1	95.381	52.980	23.223	19.178
Q2	96.966	53.692	23.605	19.669
Q3	97.911	53.830	23.605	20.476
Q4	96.535	53.218	23.313	20.004
2005				
Q1	97.223	53.916	23.261	20.046
Q2	96.865	53.662	23.079	20.124
Q3	95.828	53.376	22.991	19.461
Q4	95.648	53.432	22.991	19.225

- Notes: 1. "Other accommodation" includes tourist apartments, furnished apartments, hotels without star, tourist villas, guest houses, tourist villages, traditional buildings and tourist campsites.
2. The data for the last quarter of 1999 onwards are not strictly comparable with data for previous periods, owing to a change in the method of calculating bed capacity in hotel apartments in operation.

Source: Cyprus Tourism Organisation

TABLE 66

T O U R I S M
Number of Beds in Tourist Accommodation Establishments Under Construction

End-period	Total	Hotels with Stars	"A","B" & "C" Class Hotel apartments, Tourist villages & Rest categories
2003	3.728	2.354	1.374
2004	1.663	1.599	64
2005	530	466	64
1998			
Q1	2.771	2.383	388
Q2	3.107	2.833	274
Q3	3.237	2.795	442
Q4	2.816	2.374	442
1999			
Q1	3.279	2.339	940
Q2	1.589	923	666
Q3	1.589	923	666
Q4	2.211	1.405	806
2000			
Q1	665	401	264
Q2	1.357	601	756
Q3	2.079	601	1.478
Q4	2.305	793	1.512
2001			
Q1	4.944	2.440	2.504
Q2	2.322	1.454	868
Q3	2.331	1.363	968
Q4	3.673	2.157	1.516
2002			
Q1	4.770	2.538	2.232
Q2	3.414	2.108	1.306
Q3	2.712	1.342	1.370
Q4	2.672	1.342	1.330
2003			
Q1	2.858	1.342	1.516
Q2	2.074	1.366	708
Q3	3.800	2.354	1.446
Q4	3.728	2.354	1.374
2004			
Q1	3.710	2.354	1.356
Q2	2.608	1.754	854
Q3	1.551	1.487	64
Q4	1.663	1.599	64
2005			
Q1	989	925	64
Q2	1.283	1.219	64
Q3	530	466	64
Q4	530	466	64

Source: Cyprus Tourism Organisation

APPENDIX
SUMMARY STATISTICS 2004-2005

SUMMARY STATISTICS, 2004-2005

TABLE 1

INDICATOR	UNIT OF QUANTITY	JAN.-DEC 2004	JAN.-DEC 2005
<u>AGRICULTURE</u>			
<u>Animals slaughtered in urban and rural slaughter-houses</u>			
Sheep	number	110.410	118.060
Goats	"	172.135	175.300
Pigs	"	678.211	672.747
Cattle	"	16.611	18.687
 <u>Exports of main products</u>			
Potatoes	metric ton	89.446	107.993
Beetroots	" "	73	137
Water melons	" "	1.916	2.631
Table grapes	" "	2.000	540
Oranges	" "	14.707	12.212
Lemons	" "	10.184	9.649
Grapefruit	" "	22.656	17.969
Mandarins	" "	29.440	30.642
 <u>MINING AND QUARRYING</u>			
<u>Production of minerals and quarrying materials</u>			
	£	<u>31.034.000</u>	<u>36.270.000</u>
Building stone	metric ton	102.940	98.800
	£	629.000	646.000
Sand, gravel and road aggregate	metric ton	11.820.000	12.305.000
	£	26.122.000	31.229.000
Havara	metric ton	2.400.000	2.000.000
	£	1.440.000	1.200.000
Marble	metric ton	6.560	7.500
	£	45.000	51.000
Clay	metric ton	667.700	673.400
	£	601.000	606.000
Bentonite	metric ton	93.841	138.990
	£	1.596.000	1.959.000
Umber (raw)	metric ton	5.960	11.251
	£	149.000	281.000
Gypsum (raw)	metric ton	143.646	94.510
	£	452.000	298.000

(cont'd)

SUMMARY STATISTICS, 2004-2005

TABLE 1 (cont'd)

INDICATOR	UNIT OF QUANTITY	JAN.-DEC 2004	JAN.-DEC 2005
<u>MANUFACTURING</u>			
<u>Sales of wine products (total)</u>	liq. litres	<u>24.692.917</u>	<u>26.283.741</u>
	anh. litres	<u>2.868.181</u>	<u>3.363.126</u>
Table wines	liq. litres	4.221.007	3.658.332
	anh. litres	516.406	447.471
Ordinary table wines	liq. litres	19.392.551	21.827.885
	anh. litres	2.101.656	2.737.766
Dessert and aperitif wines	liq. litres	278.201	192.452
	anh. litres	63.249	42.465
Commandaria	liq. litres	268.974	239.973
	anh. litres	69.331	64.608
Sherry	liq. litres	408.593	292.114
	anh. litres	99.037	62.754
Other wines	liq. litres	123.591	72.985
	anh. litres	18.502	8.062
<u>Grape must</u>	kilos	<u>4.099.916</u>	<u>534.635</u>
	kilos of sugar	<u>1.157.531</u>	<u>302.031</u>
<u>Issues of distilled potable alcoholic beverages (total)</u>	liq. litres	<u>3.491.369</u>	<u>2.797.868</u>
	anh. litres	<u>1.285.295</u>	<u>1.018.455</u>
Brandy	liq. litres	1.518.440	1.266.216
	anh. litres	516.086	429.879
Ouzo	liq. litres	237.347	175.612
	anh. litres	93.798	69.325
Whisky	liq. litres	40.865	24.128
	anh. litres	15.728	9.243
Liqueur	liq. litres	233.311	185.975
	anh. litres	61.132	46.339
Other (incl. gin, rum, etc.)	liq. litres	1.461.406	1.145.937
	anh. litres	598.551	463.669

(cont'd)

SUMMARY STATISTICS, 2004-2005

TABLE 1 (cont'd)

INDICATOR	UNIT OF QUANTITY	JAN.-DEC 2004	JAN.-DEC 2005
<u>Beer</u>			
<u>Total issues for home consumption</u>	liq. litres	<u>37.764.471</u>	<u>38.102.093</u>
Local market	liq. litres	37.764.471	38.102.093
<u>Exports (incl. shipstores)</u>	" "	<u>1.274.598</u>	<u>1.151.302</u>
<u>Aerated soft drinks</u>			
<u>Total issues for home consumption</u>	liq. litres	<u>59.579.919</u>	<u>56.779.436</u>
Local market	" "	59.579.919	56.779.436
<u>Exports (incl. shipstores)</u>	liq. litres	<u>1.419.759</u>	<u>10.465.652</u>
<u>Cement</u>			
Production	metric ton	1.688.917	1.804.645
Local sales	metric ton	1.536.657	1.588.667
Exports	metric ton	138.381	207.894
<u>Cement clinker</u>			
Production	metric ton	1.509.058	1.472.554
Exports	metric ton	66.865	37.891
<u>Timber and chipboard (total production)</u>			
Air-dried and kiln-dried	m ³	<u>41.620</u>	<u>40.235</u>
Pefkodec	m ³	12.242	10.076
Melapan	m ³	29.378	30.159
<u>CONSTRUCTION</u>			
<u>Round reinforcing steel or iron bars (sales)</u>	metric ton	<u>275.704</u>	<u>266.039</u>
	£000's	<u>70.346</u>	<u>66.076</u>
<u>Imports of construction materials (total)</u>			
Bars and rods of iron or steel	"	<u>176.961</u>	<u>184.017</u>
Electric heaters and other electrical apparatus	"	62.839	56.535
Insulated wire & other insulated electric conductors	"	25.958	23.662
Ceramic flags, paving, tiles etc.	"	9.091	17.449
Taps, valves & similar appliances	"	24.635	26.883
		8.590	7.831

(cont'd)

SUMMARY STATISTICS, 2004-2005

TABLE 1 (cont'd)

INDICATOR	UNIT OF QUANTITY	JAN.-DEC 2004	JAN.-DEC 2005
Metal mountings, fittings, locks, clasps, frames etc.	"	4.608	5.315
Sanitary ware	"	9.101	10.860
Articles of cement, asbestos-cement, concrete or artificial stone, refractory bricks & worked monumental or building stone	"	14.407	16.291
Central heating radiators & boilers and parts	"	4.580	3.553
Lifts & other similar machinery	"	5.243	7.952
Paints and varnishes	"	4.131	4.050
Other construction materials	"	3.778	3.636
<u>ENERGY</u>			
<u>Electricity</u>			
Production (gross)	000's kWh	<u>4.176.148</u>	<u>4.338.187</u>
Consumption (billed)	000's kWh	<u>3.729.297</u>	<u>3.930.707</u>
	£000's	<u>212.537</u>	<u>252.634</u>
<u>Coal</u>			
Consumption in cement industry	metric ton	<u>56.966</u>	<u>52.007</u>
<u>TRANSPORT</u>			
<u>Number of newly registered vehicles by category (total)</u>			
	number	<u>54.037</u>	<u>48.712</u>
Private (incl. learners' & invalids' cars)	"	42.068	36.805
Taxis	"	65	100
Cars for rental	"	1.709	1.771
Buses	"	72	91
Heavy goods vehicles, lic. A	"	396	77
Heavy goods vehicles, lic. B & other	"	764	982
Light goods vehicles, lic. A	"	1	0
Light goods vehicles, lic. B & other	"	3.686	3.626
Articulated vehicles	"	0	0
Motor cycles & tricycles	"	2.273	2.455
Autocycles	"	2.412	2.080
Agricultural tractors	"	80	229
Non-agricultural tractors	"	32	48
Road rollers	"	11	10
Mobile motor cranes	"	9	9
Heavy locomotives & other vehicles	"	459	429

(cont'd)

SUMMARY STATISTICS, 2004-2005

TABLE 1 (cont'd)

INDICATOR	UNIT OF QUANTITY	JAN.-DEC 2004	JAN.-DEC 2005
<u>Aircraft movements</u>			
Landings	number	30.146	30.664
Take off	"	30.153	30.645
<u>Passenger movements</u>			
<u>Arrivals (total)</u>	number	<u>3,460.160</u>	<u>3,671.692</u>
By air	"	3,210.658	3,390.563
By sea	"	249.502	281.129
<u>Departures (total)</u>	number	<u>3,459.361</u>	<u>3,672.738</u>
By air	"	3,210.734	3,391.080
By sea	"	248.627	281.658
<u>Freight movements ⁽¹⁾</u>			
<u>Loaded (total)</u>	metric tons	<u>1,419.804</u>	<u>1,920.836</u>
By air	metric tons	17.382	18.945
By sea	"	1,402.422	1,901.891
<u>Unloaded (total)</u>	metric tons	<u>5,776.344</u>	<u>6,155.277</u>
By air	"	19.800	20.300
By sea	"	5,756.544	6,134.977
<u>Postal services</u>			
<u>Parcels (total)</u>	number	<u>61,399</u>	<u>69,425</u>
Inland posted	"	41	145
Dispatched abroad	"	6,244	7,085
Received from abroad	"	55,114	62,195
<u>Datapost (total)</u>	number	<u>96,387</u>	<u>107,996</u>
Dispatched abroad	"	54,567	64,037
Received from abroad	"	41,820	43,959
<u>Registered articles (total)</u>	number	<u>1,076,270</u>	<u>1,125,563</u>
Inland posted	"	619,717	651,220
Dispatched abroad	"	248,618	246,573
Received from abroad	"	207,935	227,770
<u>Letters, postcards and printed paper (total)</u>	number	<u>59,155,000</u>	<u>59,416,000</u>
Inland	"	46,691,000	46,491,000
Abroad	"	12,464,000	12,925,000

⁽¹⁾ Including transit trade

